

Schedule / Memorandum

Plan Number	DP 486532
-------------	-----------

Memorandum of Easements in Gross (Pursuant to s243 Resource Management Act 1991)			
Purpose	Shown	Servient Tenement	Grantee
Right to drain sewage and water, right to convey water	Lot 1	Lot 1	Porirua City Council
	Lot 2	Lot 2	
	Lot 3	Lot 3	
Right to drain sewage and water	C	Lot 958	
	D	Lot 959	
	EA, EB	Lot 975	
Right to drain water	WA, WB	Lot 984	
Right to convey telecommunications and computer media	Lot 1	Lot 1	Chorus New Zealand Limited
	Lot 2	Lot 2	
	Lot 3	Lot 3	
Right to convey electricity and telecommunications	Lot 1	Lot 1	Wellington Electricity Lines Limited
	Lot 2	Lot 2	
	Lot 3	Lot 3	
Right to convey gas	Lot 1	Lot 1	Powerco Limited
	Lot 2	Lot 2	
	Lot 3	Lot 3	

Plan Number	DP 486532
-------------	-----------

Memorandum of Easements (Pursuant to s243 Resource Management Act 1991)			
Purpose	Shown	Servient Tenement	Dominant Tenement
Right of way, right to drain sewage and water, right to convey water, electricity, gas, telecommunications & computer media	Lot 1	Lot 1	Lots 959, 960, 961
	Lot 2	Lot 2	Lots 955, 956, 957, 958
	Lot 3	Lot 3	Lots 973, 974, 975, 976, 978
Right to drain sewage and water	A	Lot 932	Lot 933
	B	Lot 935	Lot 934

Schedule of Existing Easements in Gross				
Purpose	Shown	Servient Tenement	Grantee	Specified in
Right to convey electricity	L	Lot 5	Wellington Electricity Lines Ltd	EI 8736497.34
Right to convey water	J	Lot 5	Porirua City Council	T B686066.3

Schedule of Easements to be Surrendered			
Purpose	Shown	Grantee	Specified in
Right to drain stormwater (in gross)	K on DP 477806	Porirua City Council	T B686066.3

Schedule / Memorandum

Plan Number	DP 486532
-------------	-----------

Amalgamation Conditions
That Lot 1 hereon (legal access) be held as to three undivided one-third shares by the owners of Lots 959, 960 & 961 hereon as tenants in common in the said shares and that individual Computer Freehold Registers be issued in accordance therewith (Request 1231583).
That Lot 2 hereon (legal access) be held as to four undivided one-fourth shares by the owners of Lots 955, 956, 957 & 958 hereon as tenants in common in the said shares and that individual Computer Freehold Registers be issued in accordance therewith (Request 1231583).
That Lot 3 hereon (legal access) be held as to five undivided one-fifth shares by the owners of Lots 973, 974, 975, 976 & 978 hereon as tenants in common in the said shares and that individual Computer Freehold Registers be issued in accordance therewith (Request 1231583).

Areas A, B, AA-AZ, BA-BZ, CA, CB, EB & WB are to be subject to consent notices.

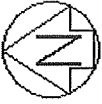

Diag. AC

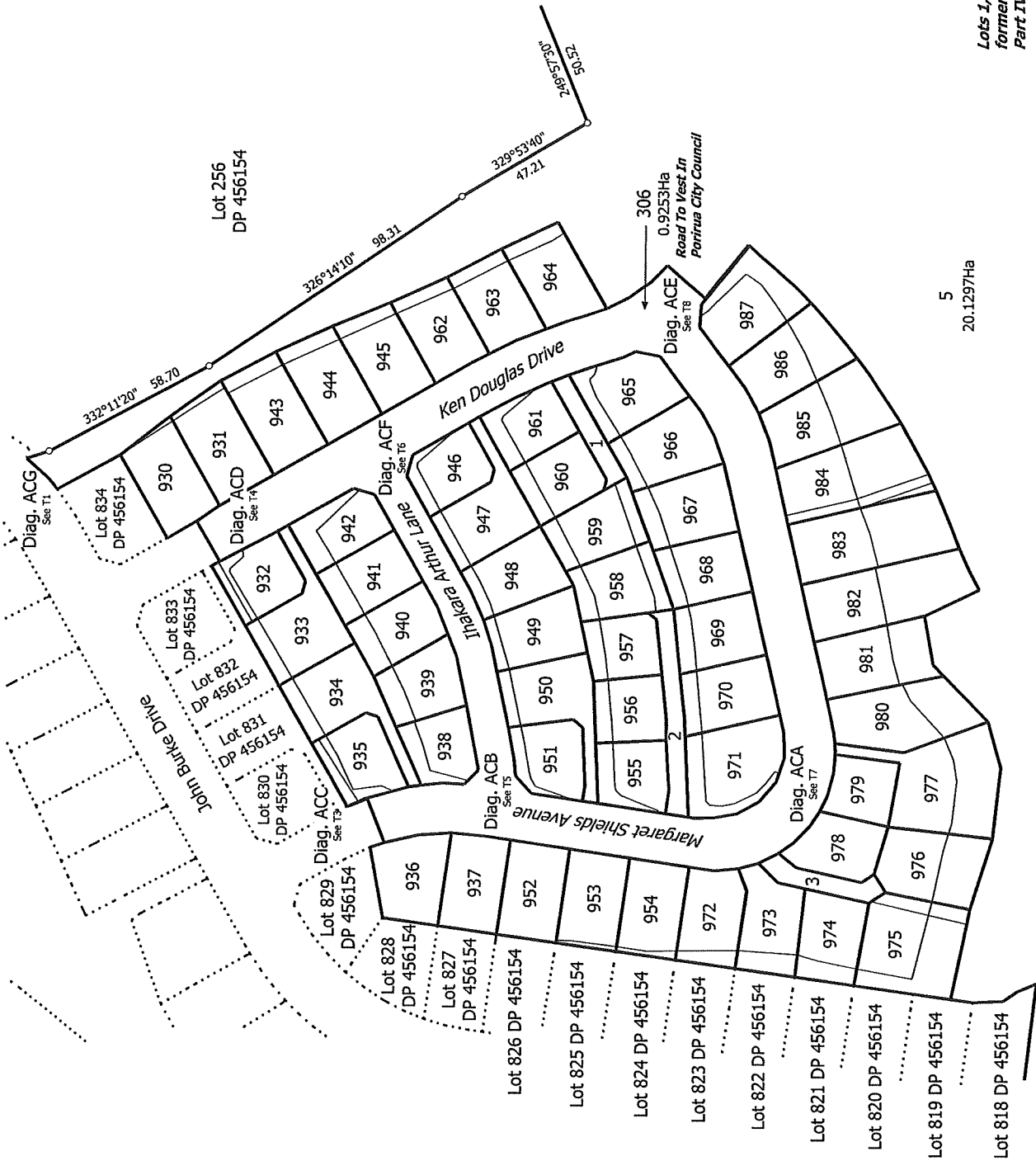

Lots 1, 2, 3, 5, 306 & 930-987 where formerly Lot 1 DP 85351 subject to Part IV A Conservation Act 1987

5
20.1297Ha

T 218

Land District: Wellington

Digitally Generated Plan

Generated on: 30/07/2015 1:28pm Page 9 of 15

Lots 1, 2, 3, 5, 306, 930-987 being a subdivision of Lot 267 DP 477806

Surveyor: Hamlin Boyle-Manson
Firm: Outtriss Consultants Ltd (Lower Hurt)

Title Plan
LT 486532
DRAFT

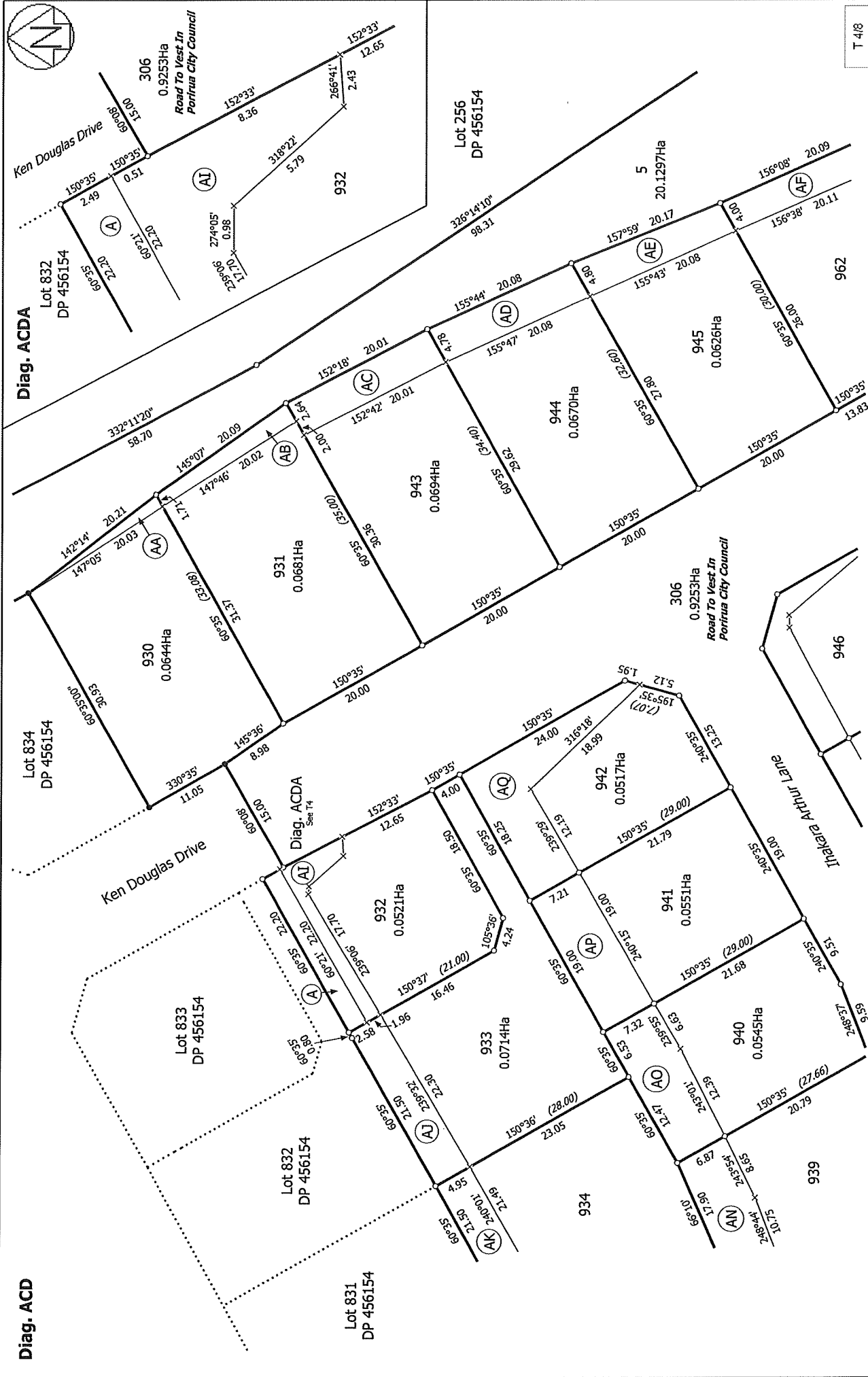

T 418

Diag. ACD

Diag. ACDA

Land District: Wellington

Digitally Generated Plan
Generated on: 30/07/2015 1:26pm Page 11 of 15

Lots 1, 2, 3, 5, 306, 930-987 being a subdivision of Lot 267 DP 477806

Surveyor: Hamlin Boyde-Manson
Firm: Cuttriss Consultants Ltd (Lower Hutt)

Title Plan
LT 486532
DRAFT

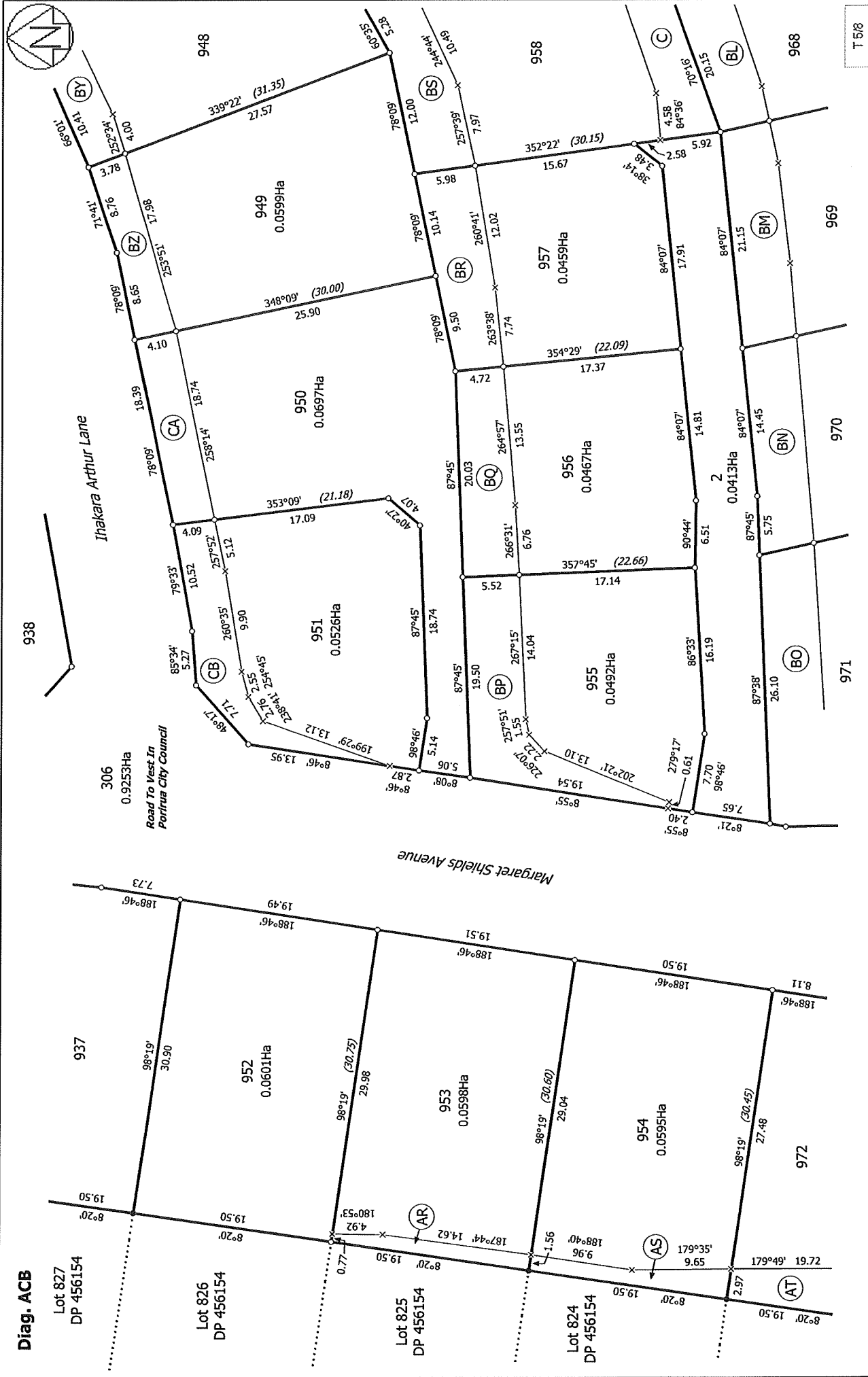

Land District: Wellington

Digitally Generated Plan
Generated on: 30/07/2015 11:26pm Page 12 of 15

Lots 1, 2, 3, 5, 306, 930-987 being a subdivision of Lot 267 DP 477806

Surveyor: Hamlin Boyde-Manson
Firm: Cuttriss Consultants Ltd (Lower Hutt)

Title Plan
LT 486532
DRAFT

T 518



Lot 256
DP 456154

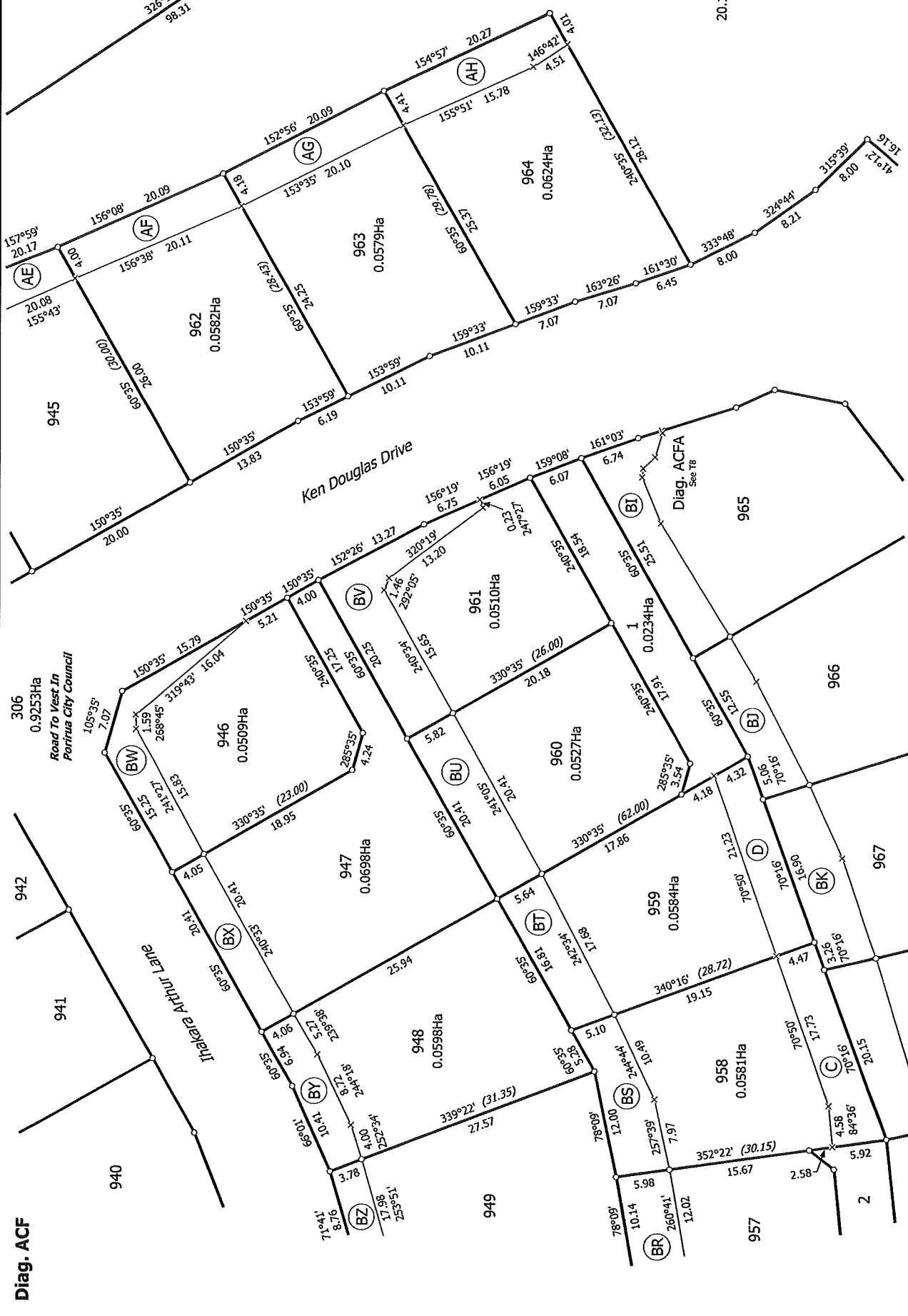

T 618

Diag. ACF

Title Plan
LT 486532
DRAFT

Surveyor: Hamlin Boyde-Manson
Firm: Outtriss Consultants Ltd (Lower Hurt)

Lots 1, 2, 3, 5, 306, 930-987 being a subdivision of Lot 267 DP 477806

Land District: Wellington
Digitally Generated Plan
Generated on: 30/07/2015 1:26pm Page 13 of 15

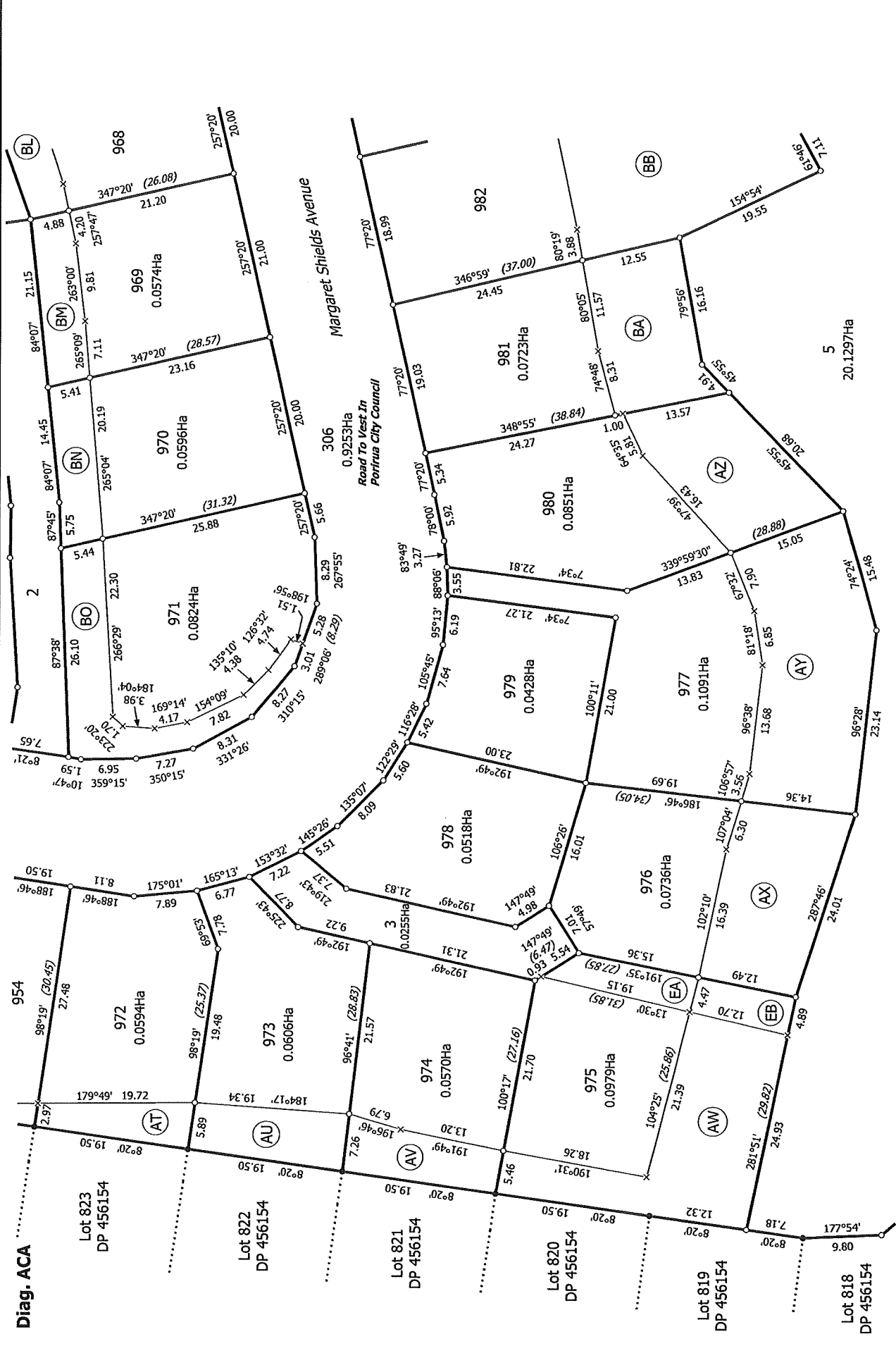

Diag. ACA

Lot 823
DP 456154

Lot 822
DP 456154

Lot 821
DP 456154

Lot 820
DP 456154

Lot 819
DP 456154

Lot 818
DP 456154

T 718

Land District: Wellington

Digitally Generated Plan
Generated on: 30/07/2015 11:28pm Page 14 of 15

Lots 1, 2, 3, 5, 306, 930-987 being a subdivision of Lot 267 DP 477806

Surveyor: Hamlin Boyde-Manson
Firm: Cuttriss Consultants Ltd (Lower Hutt)

Title Plan
LT 486532
DRAFT

