

Schedule / Memorandum

Plan Number	DP 477806
-------------	-----------

Memorandum of Easements in Gross (Pursuant to s243 Resource Management Act 1991)				
Purpose	Shown	Servient Tenement	Grantee	
Right to drain sewage	AT	Lot 876	Porirua City Council	
	BU	Lot 885		
Right to drain water	AP	Lot 875		
	BQ, BR, BT	Lot 884		
	CB	Lot 888		
	CA	Lot 890		
	CG	Lot 904		
	BW, C, BX	Lot 265		
Right to convey water	Lot 2	Lot 2		Chorus New Zealand Ltd
	Lot 3	Lot 3		
	Lot 4	Lot 4		
Right to convey telecommunications and computer media	Lot 2	Lot 2	Powerco Ltd	
	Lot 3	Lot 3		
	Lot 4	Lot 4		
Right to convey gas	Lot 2	Lot 2	Powerco Ltd	
	Lot 3	Lot 3		
	Lot 4	Lot 4		

Schedule / Memorandum

Plan Number	DP 477806
-------------	-----------

Schedule of Existing Easements in Gross				
Purpose	Shown	Servient Tenement	Grantee	Specified in
Right to convey electricity	L	Lot 267	Wellington Electricity Lines Ltd	EI 8736497.34
Right to convey water	B, C, D	Lot 265	Porirua City Council	T B612516.1
	E, H, I	Lot 265		T B686066.3
	J	Lot 267		
Right to drain sewage	E, F, G	Lot 265		
Right to drain stormwater	K	Lot 267		

Schedule of Easements to be Surrendered			
Purpose	Shown	Grantee	Specified in
Right to convey water (in gross)	AR, AT on DP 472700	PCC	T B686066.3
	KA, KB on DP 472700		EI 8736497.33

1 2 3 4 5 6 7 8 9 10 11 12 13 14 15 16 17 18 19 20 21 22 23 24 25 26 27 28 29 30 31 32 33 34 35 36 37 38 39 40 41 42 43 44 45 46 47 48 49 50 51 52 53 54 55 56 57 58 59 60 61 62 63 64 65 66 67 68 69 70 71 72 73 74 75 76 77 78 79 80 81 82 83 84 85 86 87 88 89 90 91 92 93 94 95 96 97 98 99 100 101 102 103 104 105 106 107 108 109 110 111 112 113 114 115 116 117 118 119 120 121 122 123 124 125 126 127 128 129 130 131 132 133 134 135 136 137 138 139 140 141 142 143 144 145 146 147 148 149 150 151 152 153 154 155 156 157 158 159 160 161 162 163 164 165 166 167 168 169 170 171 172 173 174 175 176 177 178 179 180 181 182 183 184 185 186 187 188 189 190 191 192 193 194 195 196 197 198 199 200 201 202 203 204 205 206 207 208 209 210 211 212 213 214 215 216 217 218 219 220 221 222 223 224 225 226 227 228 229 230 231 232 233 234 235 236 237 238 239 240 241 242 243 244 245 246 247 248 249 250 251 252 253 254 255 256 257 258 259 260 261 262 263 264 265 266 267 268 269 270 271 272 273 274 275 276 277 278 279 280 281 282 283 284 285 286 287 288 289 290 291 292 293 294 295 296 297 298 299 300 301 302 303 304 305 306 307 308 309 310 311 312 313 314 315 316 317 318 319 320 321 322 323 324 325 326 327 328 329 330 331 332 333 334 335 336 337 338 339 340 341 342 343 344 345 346 347 348 349 350 351 352 353 354 355 356 357 358 359 360 361 362 363 364 365 366 367 368 369 370 371 372 373 374 375 376 377 378 379 380 381 382 383 384 385 386 387 388 389 390 391 392 393 394 395 396 397 398 399 400 401 402 403 404 405 406 407 408 409 410 411 412 413 414 415 416 417 418 419 420 421 422 423 424 425 426 427 428 429 430 431 432 433 434 435 436 437 438 439 440 441 442 443 444 445 446 447 448 449 450 451 452 453 454 455 456 457 458 459 460 461 462 463 464 465 466 467 468 469 470 471 472 473 474 475 476 477 478 479 480 481 482 483 484 485 486 487 488 489 490 491 492 493 494 495 496 497 498 499 500 501 502 503 504 505 506 507 508 509 510 511 512 513 514 515 516 517 518 519 520 521 522 523 524 525 526 527 528 529 530 531 532 533 534 535 536 537 538 539 540 541 542 543 544 545 546 547 548 549 550 551 552 553 554 555 556 557 558 559 560 561 562 563 564 565 566 567 568 569 570 571 572 573 574 575 576 577 578 579 580 581 582 583 584 585 586 587 588 589 590 591 592 593 594 595 596 597 598 599 600 601 602 603 604 605 606 607 608 609 610 611 612 613 614 615 616 617 618 619 620 621 622 623 624 625 626 627 628 629 630 631 632 633 634 635 636 637 638 639 640 641 642 643 644 645 646 647 648 649 650 651 652 653 654 655 656 657 658 659 660 661 662 663 664 665 666 667 668 669 670 671 672 673 674 675 676 677 678 679 680 681 682 683 684 685 686 687 688 689 690 691 692 693 694 695 696 697 698 699 700 701 702 703 704 705 706 707 708 709 710 711 712 713 714 715 716 717 718 719 720 721 722 723 724 725 726 727 728 729 730 731 732 733 734 735 736 737 738 739 740 741 742 743 744 745 746 747 748 749 750 751 752 753 754 755 756 757 758 759 760 761 762 763 764 765 766 767 768 769 770 771 772 773 774 775 776 777 778 779 780 781 782 783 784 785 786 787 788 789 790 791 792 793 794 795 796 797 798 799 800 801 802 803 804 805 806 807 808 809 810 811 812 813 814 815 816 817 818 819 820 821 822 823 824 825 826 827 828 829 830 831 832 833 834 835 836 837 838 839 840 841 842 843 844 845 846 847 848 849 850 851 852 853 854 855 856 857 858 859 860 861 862 863 864 865 866 867 868 869 870 871 872 873 874 875 876 877 878 879 880 881 882 883 884 885 886 887 888 889 890 891 892 893 894 895 896 897 898 899 900 901 902 903 904 905 906 907 908 909 910 911 912 913 914 915 916 917 918 919 920 921 922 923 924 925 926 927 928 929 930 931 932 933 934 935 936 937 938 939 940 941 942 943 944 945 946 947 948 949 950 951 952 953 954 955 956 957 958 959 960 961 962 963 964 965 966 967 968 969 970 971 972 973 974 975 976 977 978 979 980 981 982 983 984 985 986 987 988 989 990 991 992 993 994 995 996 997 998 999 1000

Schedule / Memorandum

Plan Number	DP 477806
-------------	-----------

Memorandum of Easements (Pursuant to s243 Resource Management Act 1991)			
Purpose	Shown	Servient Tenement	Dominant Tenement
Right of way, right to drain water, right to convey water, electricity, gas, telecommunications & computer media	Lot 2	Lot 2	Lots 866, 867, 870
	Lot 3	Lot 3	Lots 871, 875, 876, 879
	Lot 4	Lot 4	Lots 880, 883, 884
Right to drain sewage and water	P	Lot 866	Lot 865
	AC	Lot 869	Lot 868
	AE	Lot 869	Lot 872
	BB	Lot 878	Lot 877
	BI	Lot 880	Lot 881
	BK	Lot 882	Lot 881
Right to drain water	CF	Lot 904	Lot 905
	Lot 3	Lot 3	Lots 873, 874
Right to drain sewage	BV	Lot 265	Lot 885
	Lot 3	Lot 3	Lots 874
	AI	Lot 871	Lot 873
	CG	Lot 904	Lot 905

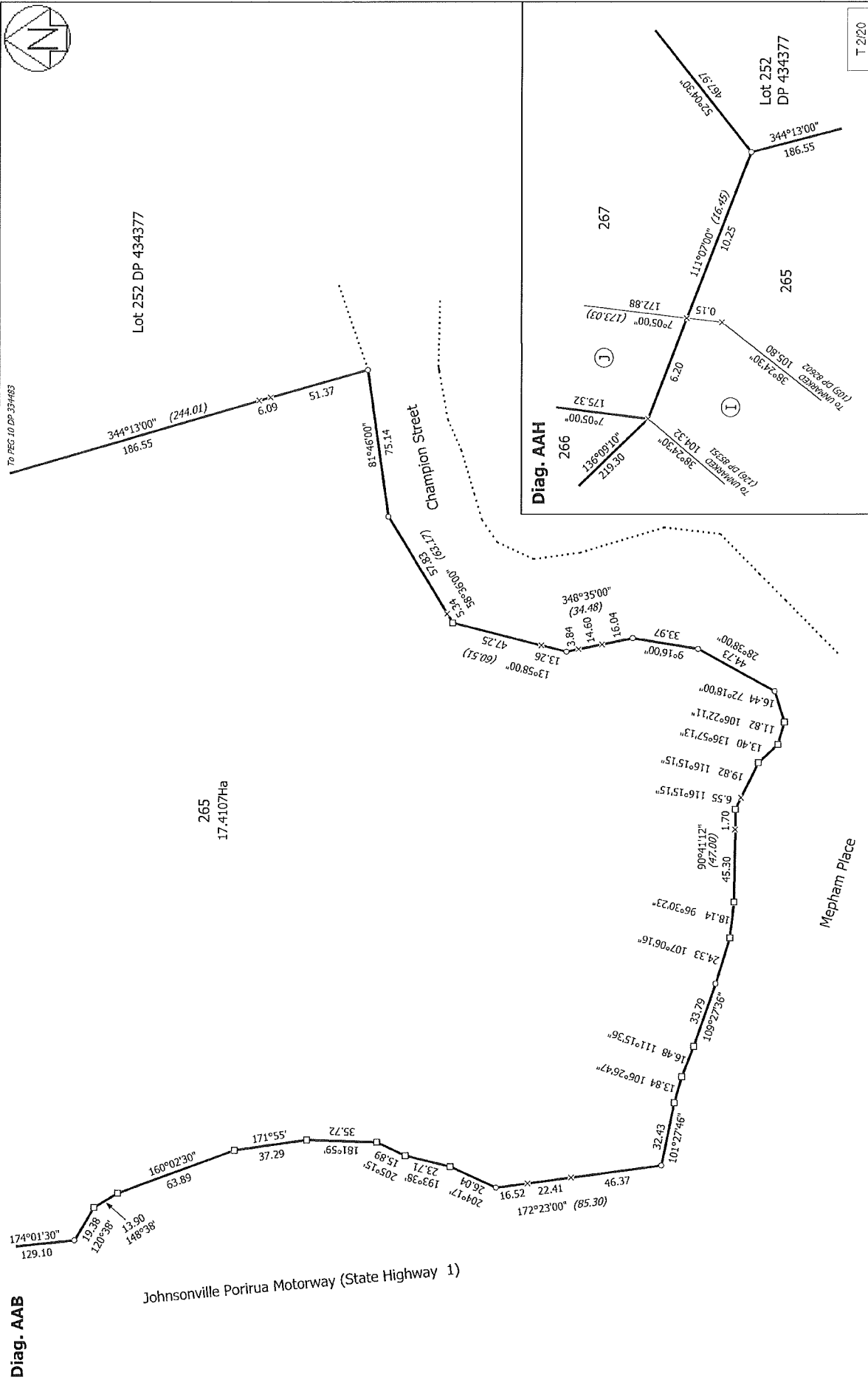

Land District: Wellington	Lots 2, 3, 4, 261, 263, 265, 266, 267, 305, 865-906 being a subdivision of Lot 262 DP 472700	Title Plan LT 477806 Approved on: 15/10/2014
Digitally Generated Plan Generated on: 15/10/2014 3:37pm Page 11 of 29		Surveyor: Hamlin Boyde-Manson Firm: Cuttiss Consultants Ltd (Lower Hutt)
T 2/20		

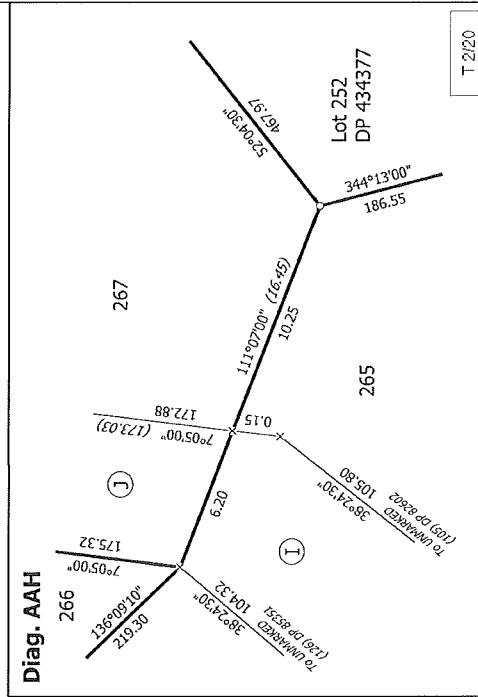

Diag. AAD

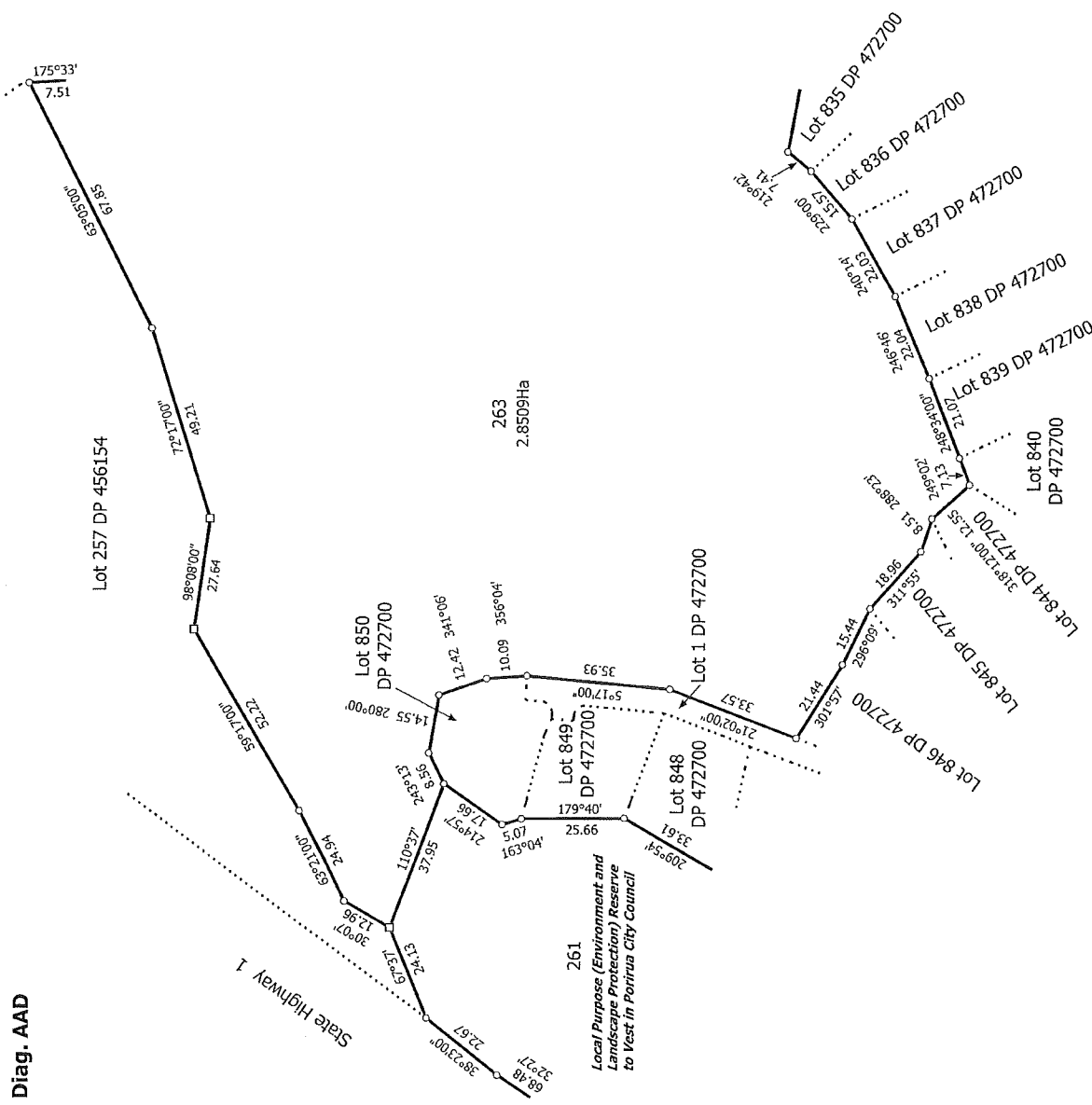

Diag. AAE

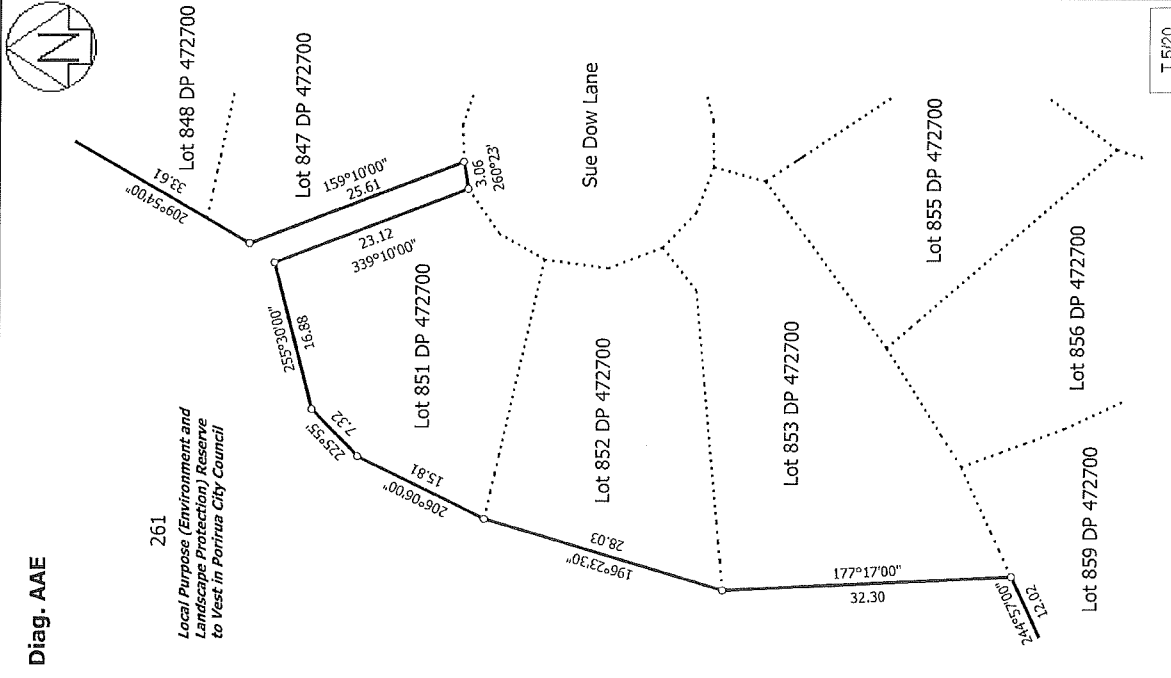

Land District: Wellington
 Digitally Generated Plan
 Generated on: 15/10/2014 3:37pm Page 14 of 29

Lots 2, 3, 4, 261, 263, 265, 266, 267, 305, 865-906 being a subdivision of Lot 262 DP 472700

Surveyor: Hamish Boyde-Manson
 Firm: Cuffiness Consultants Ltd (Lower Hutt)

Title Plan
 LT 477806
 Approved on: 15/10/2014

T 5/20

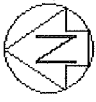

Diag. AAF

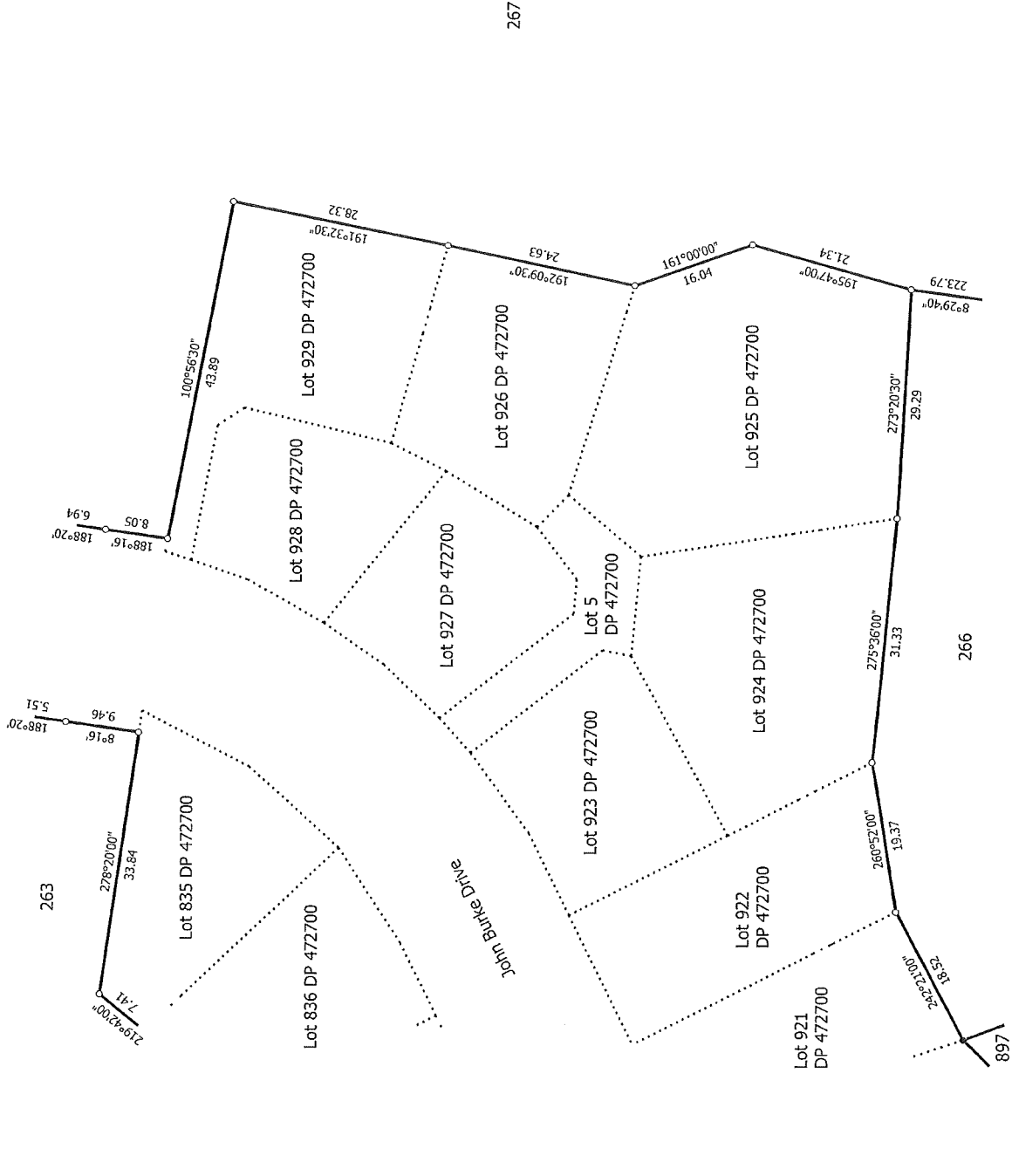

T 6/20

<p>Land District: Wellington</p> <p>Digitally Generated Plan</p> <p>Generated on: 15/10/2014 3:37pm Page 15 of 29</p>	<p>Lots 2, 3, 4, 261, 263, 265, 266, 267, 305, 865-906 being a subdivision of Lot 262 DP 472700</p>	<p>Surveyor: Hamlin Boyde-Manson</p> <p>Firm: Cuffiss Consultants Ltd (Lower Hutt)</p>	<p>Title Plan</p> <p>LT 477806</p> <p>Approved on: 15/10/2014</p>
-----------------------------------------------------------------------------------------------------------------------	-----------------------------------------------------------------------------------------------------	----------------------------------------------------------------------------------------	-------------------------------------------------------------------

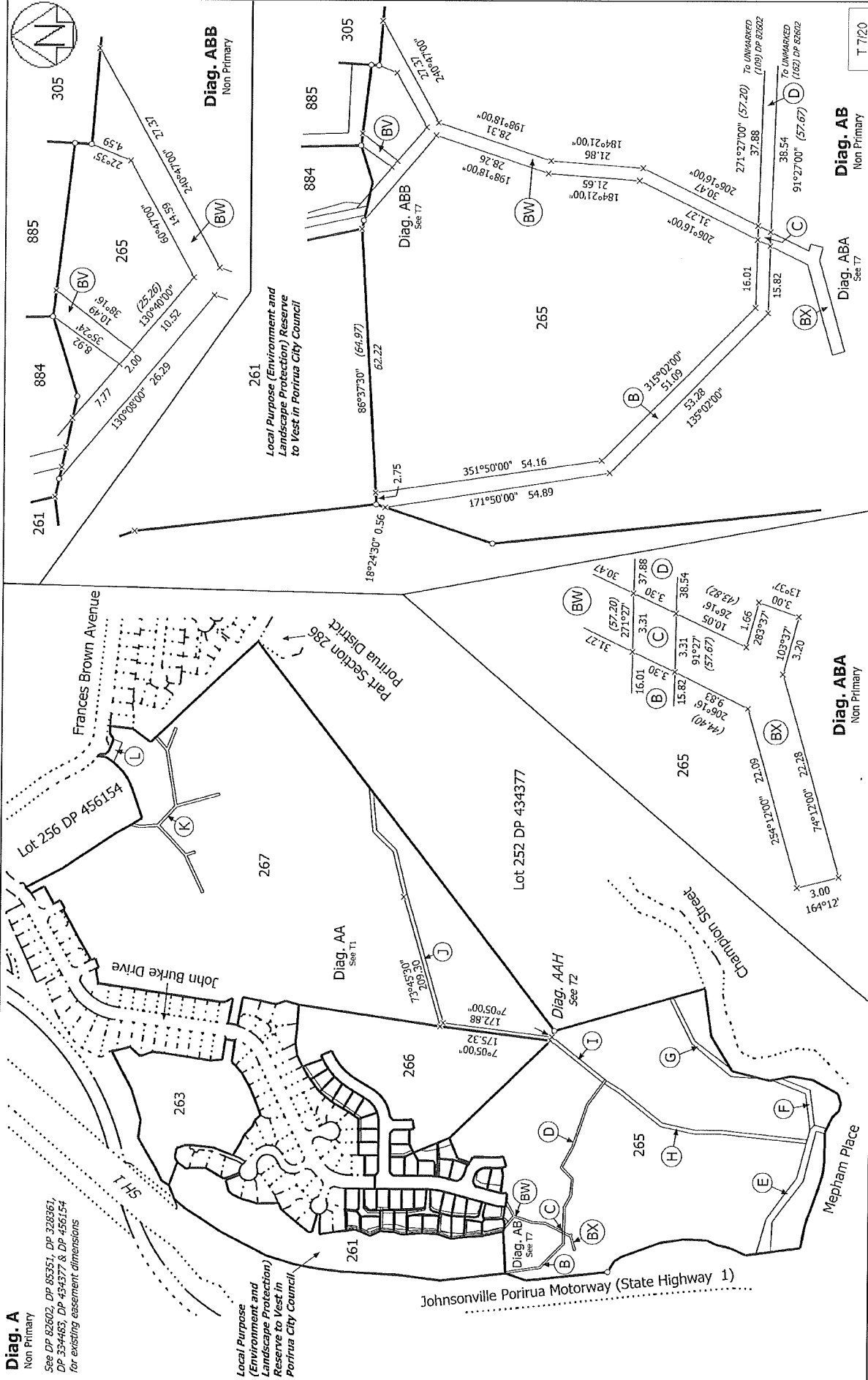

<p>Diag. A Non Primary See DP 82602, DP 85351, DP 328351, DP 334463, DP 434377 & DP 456154 for existing easement dimensions</p>	<p>Diag. ABA Non Primary</p>	<p>Diag. ABB Non Primary</p>	<p>Diag. ABB Non Primary</p>	<p>Diag. ABA Non Primary</p>	<p>Diag. AB Non Primary</p>
<p>Land District: Wellington</p>					
<p>Digitally Generated Plan Generated on: 15/10/2014 3:37pm Page 16 of 23</p>					
<p>Lots 2, 3, 4, 261, 263, 265, 266, 267, 305, 865-906 being a subdivision of Lot 262 DP 472700</p>					
<p>Surveyor: Hamlin Boyde-Manson Firm: Cuttriss Consultants Ltd (Lower Hutt)</p>					
<p>Title Plan LT 477806 Approved on: 15/10/2014</p>					



Diag. AAA

State Highway 1

261
3.5546Ha
Local Purpose (Environment
and Landscane Protection)
Reserve to Vest in
Porirua City Council

Diag. AAAG365
See T19
866
0.0707Ha

2

867

868

869

870

871

872

873

874

875

876

877

878

879

880

881

882

883

884

885

886

887

888

889

890

891

892

893

894

895

896

897

898

899

900

901

902

903

904

905

906

907

908

909

910

911

912

913

914

915

916

917

918

919

920

921

922

923

924

925

926

927

928

929

930

931

932

933

934

935

936

937

938

939

940

941

942

943

944

945

946

947

948

949

950

951

952

953

954

955

956

957

958

959

960

961

962

963

964

965

966

967

968

969

970

971

972

973

974

975

976

977

978

979

980

981

982

983

984

985

986

987

988

989

990

991

992

993

994

995

996

997

998

999

1000

1001

1002

1003

1004

1005

1006

1007

1008

1009

1010

1011

1012

1013

1014

1015

1016

1017

1018

1019

1020

1021

1022

1023

1024

1025

1026

1027

1028

1029

1030

1031

1032

1033

1034

1035

1036

1037

1038

1039

1040

1041

1042

1043

1044

1045

1046

1047

1048

1049

1050

1051

1052

1053

1054

1055

1056

1057

1058

1059

1060

1061

1062

1063

1064

1065

1066

1067

1068

1069

1070

1071

1072

1073

1074

1075

1076

1077

1078

1079

1080

1081

1082

1083

1084

1085

1086

1087

1088

1089

1090

1091

1092

1093

1094

1095

1096

1097

1098

1099

1100

1101

1102

1103

1104

1105

1106

1107

1108

1109

1110

1111

1112

1113

1114

1115

1116

1117

1118

1119

1120

1121

1122

1123

1124

1125

1126

1127

1128

1129

1130

1131

1132

1133

1134

1135

1136

1137

1138

1139

1140

1141

1142

1143

1144

1145

1146

1147

1148

1149

1150

1151

1152

1153

1154

1155

1156

1157

1158

1159

1160

1161

1162

1163

1164

1165

1166

1167

1168

1169

1170

1171

1172

1173

1174

1175

1176

1177

1178

1179

1180

1181

1182

1183

1184

1185

1186

1187

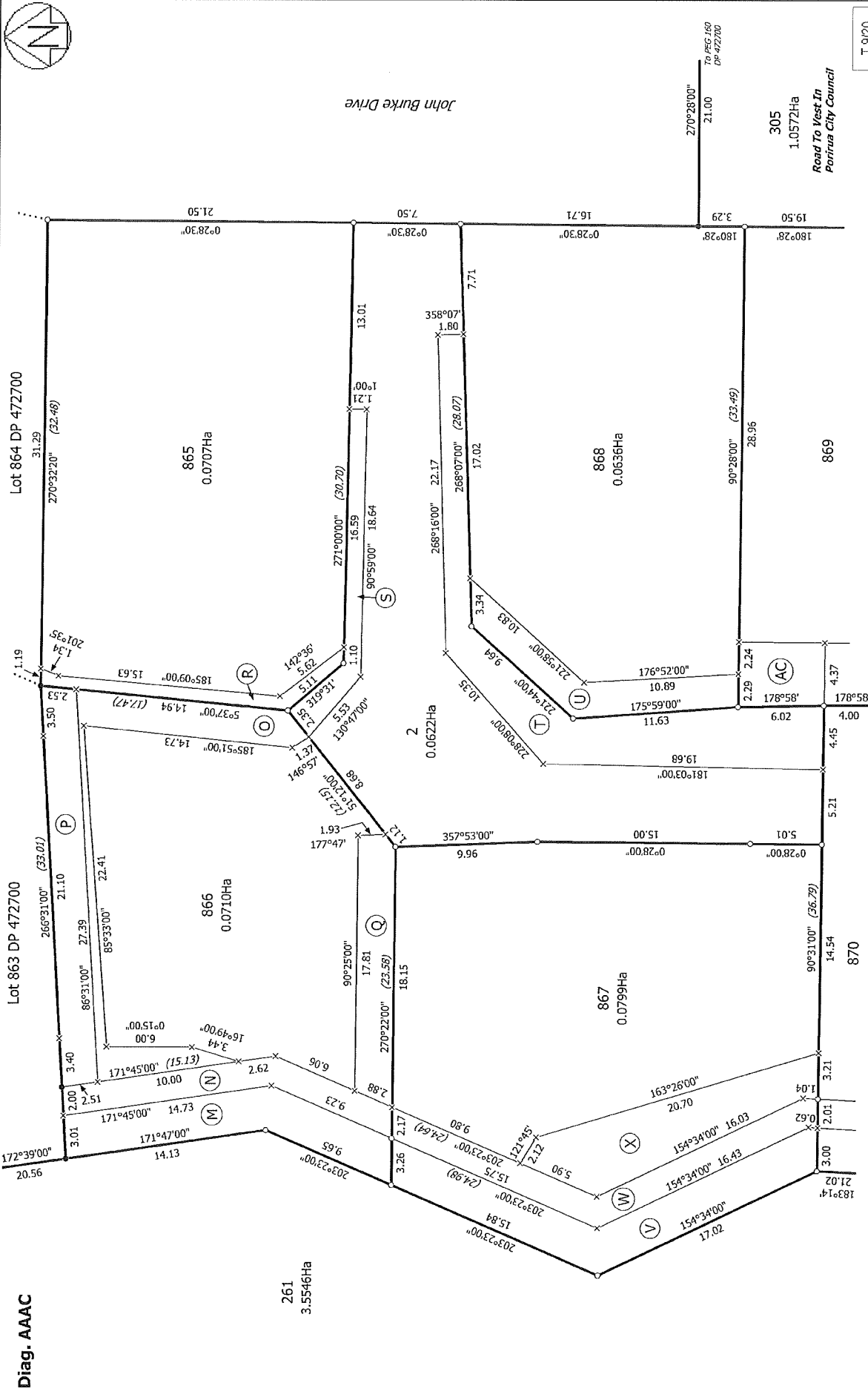

Land District: Wellington	Surveyor: Hamlin Boyde-Manson Firm: Outtriss Consultants Ltd (Lower Hutt)	Title Plan LT 477806 Approved on: 15/10/2014
Lots 2, 3, 4, 261, 263, 266, 267, 305, 865-906 being a subdivision of Lot 262 DP 472700		T 9/20
Digitally Generated Plan Generated on: 15/10/2014 3:37pm Page 18 of 29		



Diag. AAAA

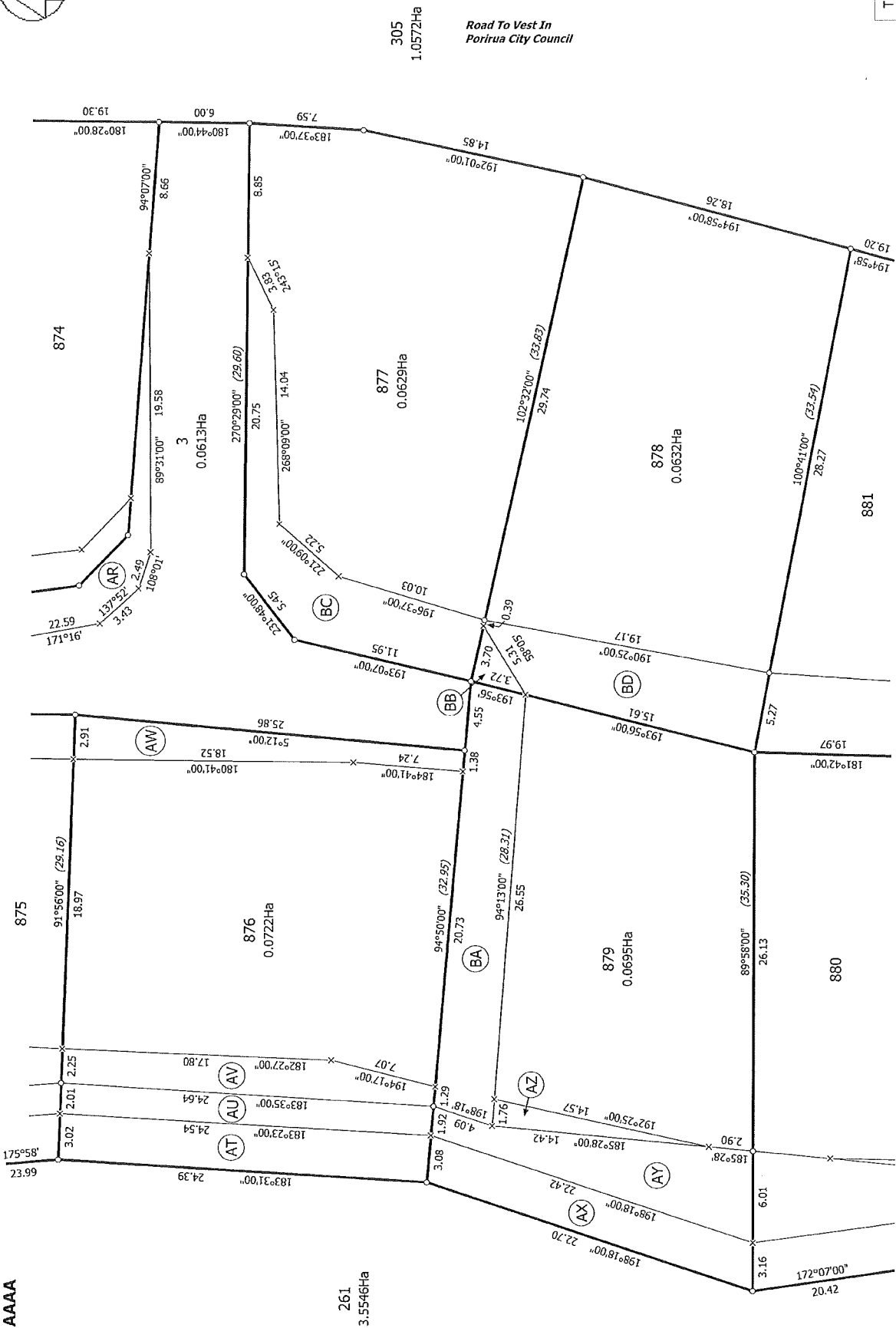

T 12/20

Land District: Wellington	Surveyor: Hamlin Boyle-Manson Firm: Outfiss Consultants Ltd (Lower Hutt)	Title Plan LT 477806 Approved on: 15/10/2014
Digitally Generated Plan Generated on: 15/10/2014 3:37pm Page 21 of 29	Lots 2, 3, 4, 261, 263, 265, 266, 267, 305, 865-906 being a subdivision of Lot 262 DP 472700	

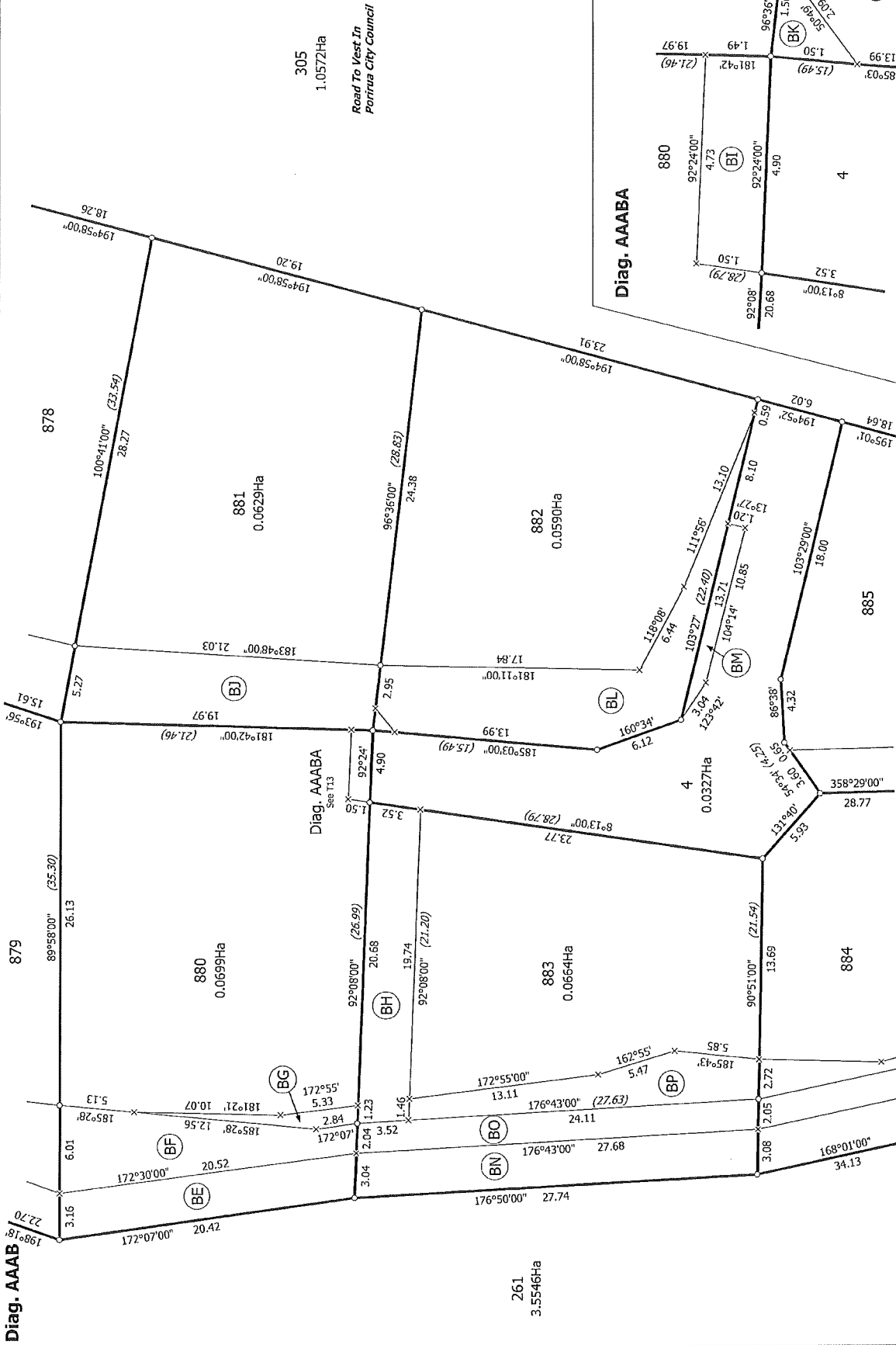

305
1.0572Ha
Road To Vest In
Porirua City Council

Diag. AAAB

Diag. AAABA

T 13120

Land District: Wellington	Surveyor: Hamelin Boyde-Manson	Title Plan LT 477806
Digitally Generated Plan	Firm: Outtrass Consultants Ltd (Lower Hutt)	Approved on: 15/10/2014
Generated on: 15/10/2014 3:37:6pm Page 22 of 23	Lots 2, 3, 4, 261, 263, 265, 266, 267, 305, 865-906 being a subdivision of Lot 262 DP 472700	

Diag. AAAD

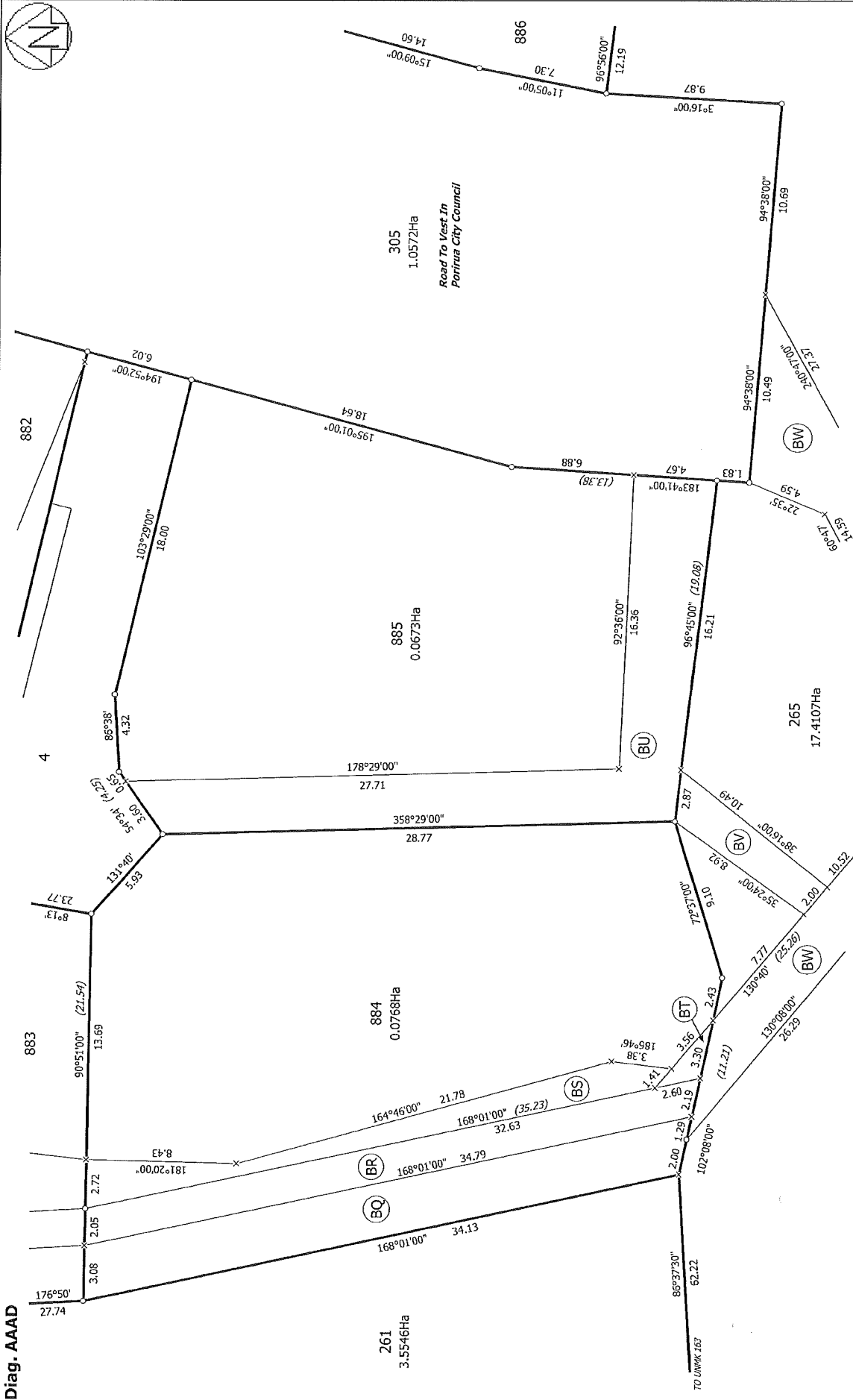

T 14/20

Land District: Wellington
 Digitally Generated Plan
 Generated on: 15/10/2014 3:37pm Page 23 of 29

Lots 2, 3, 4, 261, 263, 265, 266, 267, 305, 865-906 being a subdivision of Lot 262 DP 472700

Surveyor: Hamlin Boyd-Manson
 Firm: Outtriss Consultants Ltd (Lower Hutt)

Title Plan
 LT 477806
 Approved on: 15/10/2014



Diag. AAAG

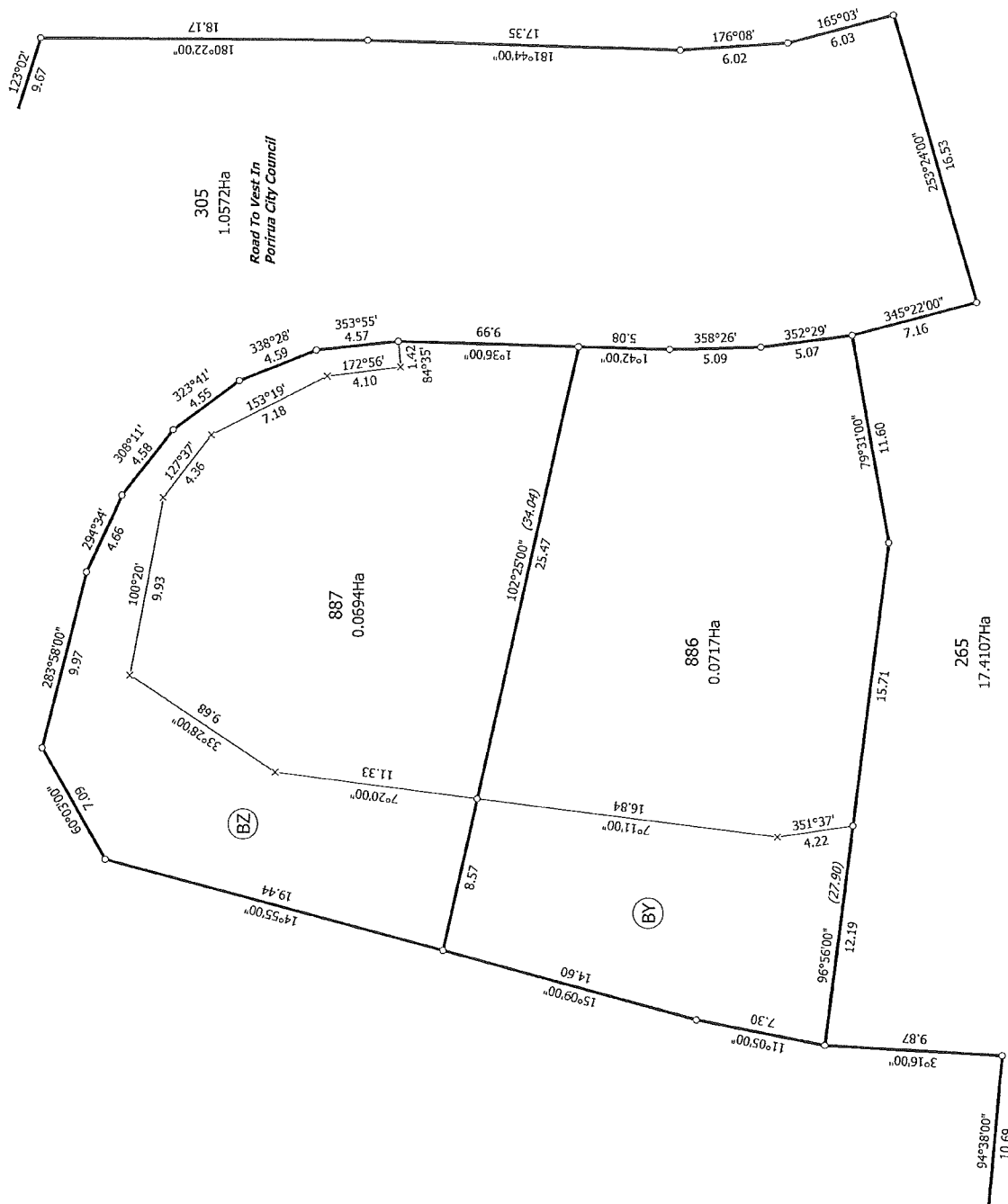

T 15/20

Title Plan
LT 477806
Approved on: 15/10/2014

Surveyor: Hamlin Boyde-Manson
Firm: Outtriss Consultants Ltd (Lower Hutt)

Lots 2, 3, 4, 261, 263, 265, 865-906 being a subdivision of Lot
262 DP 472700

Land District: Wellington
Digitally Generated Plan
Generated on: 15/10/2014 3:37pm Page 24 of 29



Diag. AAAH

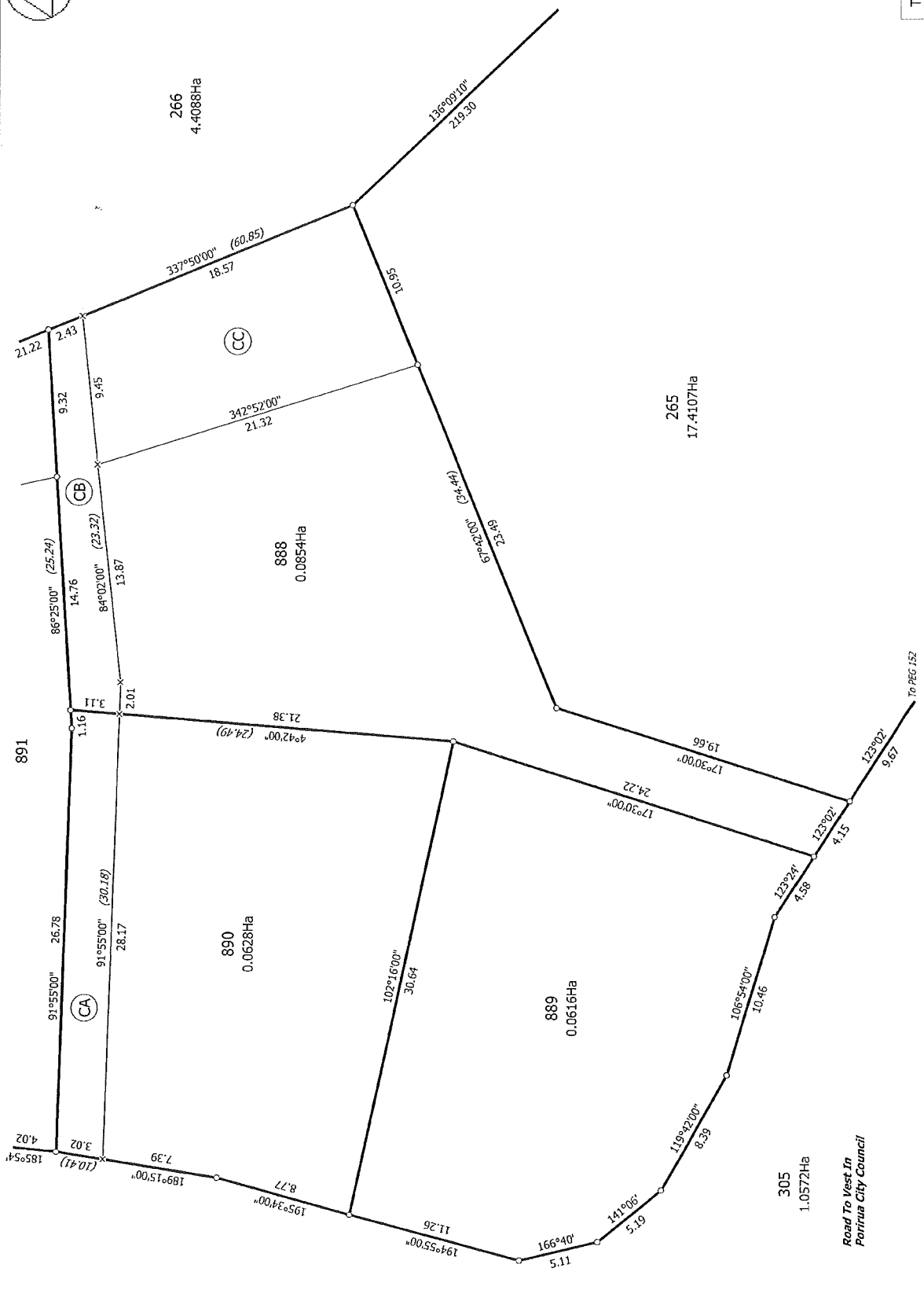

T 16/20

<p>Land District: Wellington</p>	<p>Lots 2, 3, 4, 261, 263, 265, 266, 267, 305, 865-906 being a subdivision of Lot 262 DP 472700</p>	<p>Digitally Generated Plan Generated on: 15/10/2014 3:37pm Page 25 of 29</p>
<p>Surveyor: Hamlin Boyde-Manson Firm: Outtriss Consultants Ltd (Lower Hutt)</p>	<p>Title Plan LT 477806 Approved on: 15/10/2014</p>	

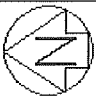

Diag. AAAI

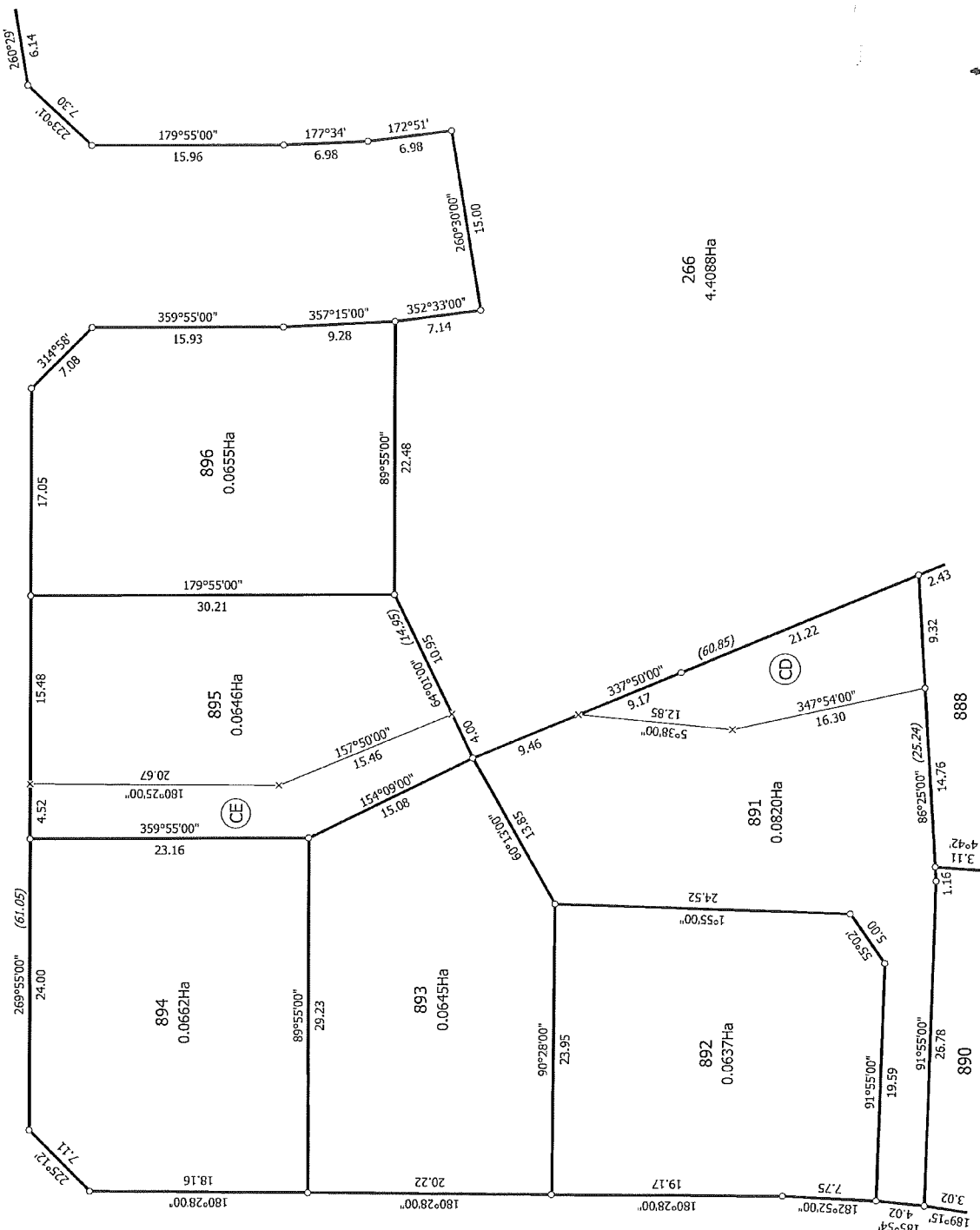

305
1.0572Ha
Road To Vest In
Porirua City Council

T 17120

Land District: Wellington	Lots 2, 3, 4, 261, 263, 265, 266, 267, 305, 865-906 being a subdivision of Lot 262 DP 472700	Title Plan LT 477806 Approved on: 15/10/2014
Digitally Generated Plan Generated on: 15/10/2014 3:37pm Page 26 of 29		Surveyor: Hamlin Boyde-Manson Firm: Curtiss Consultants Ltd (Lower Hutt)

Diag. AAAK



T 1920

Land District: Wellington

Digitally Generated Plan

Generated on: 15/10/2014 3:57pm Page 26 of 29

Lots 2, 3, 4, 261, 263, 265, 266, 267, 305, 865-906 being a subdivision of Lot 262 DP 472700

Surveyor: Hamlin Boyle-Manson
Firm: Cuttriss Consultants Ltd (Lower Hutt)

Title Plan
LT 477806
Approved on: 15/10/2014

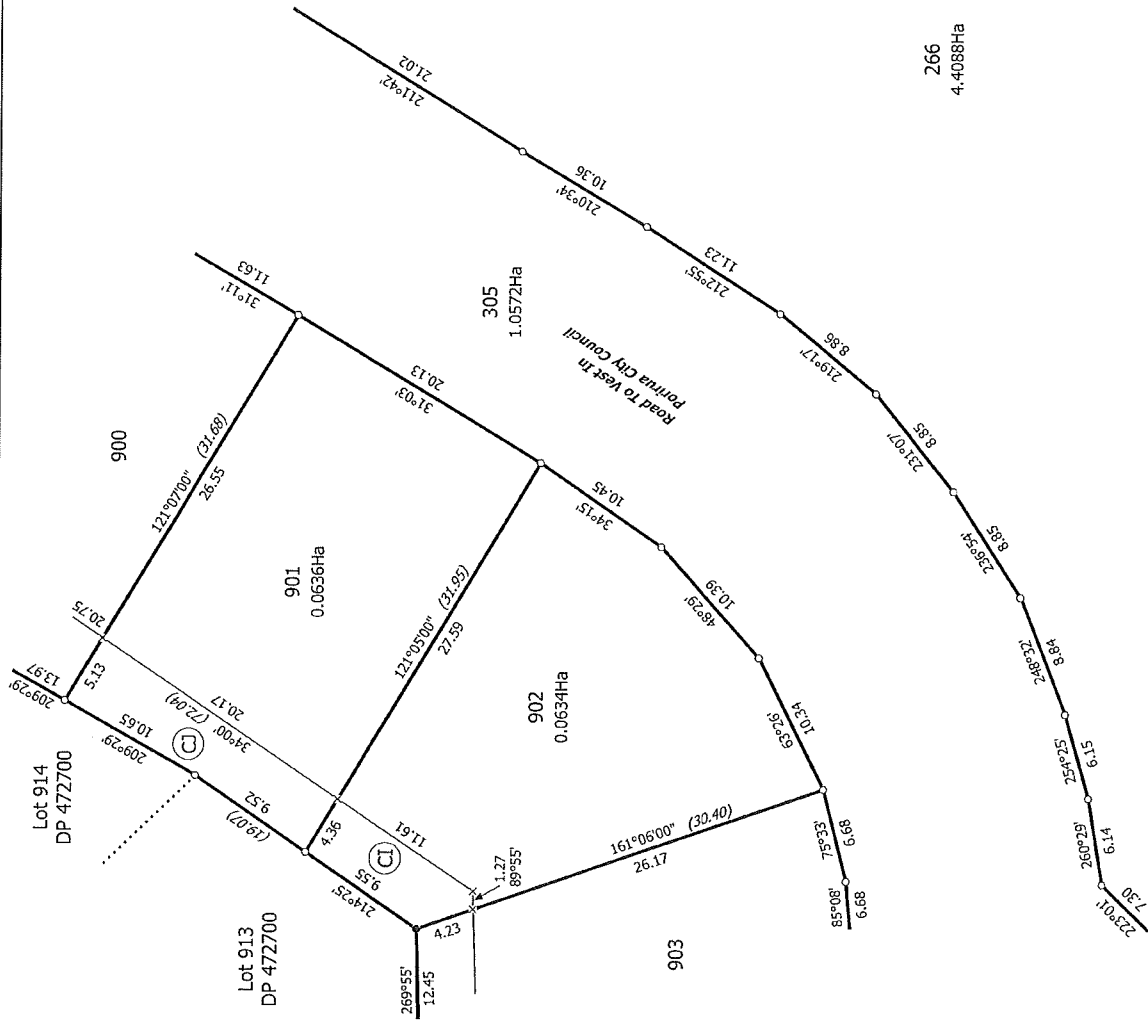



Diag. AAAL

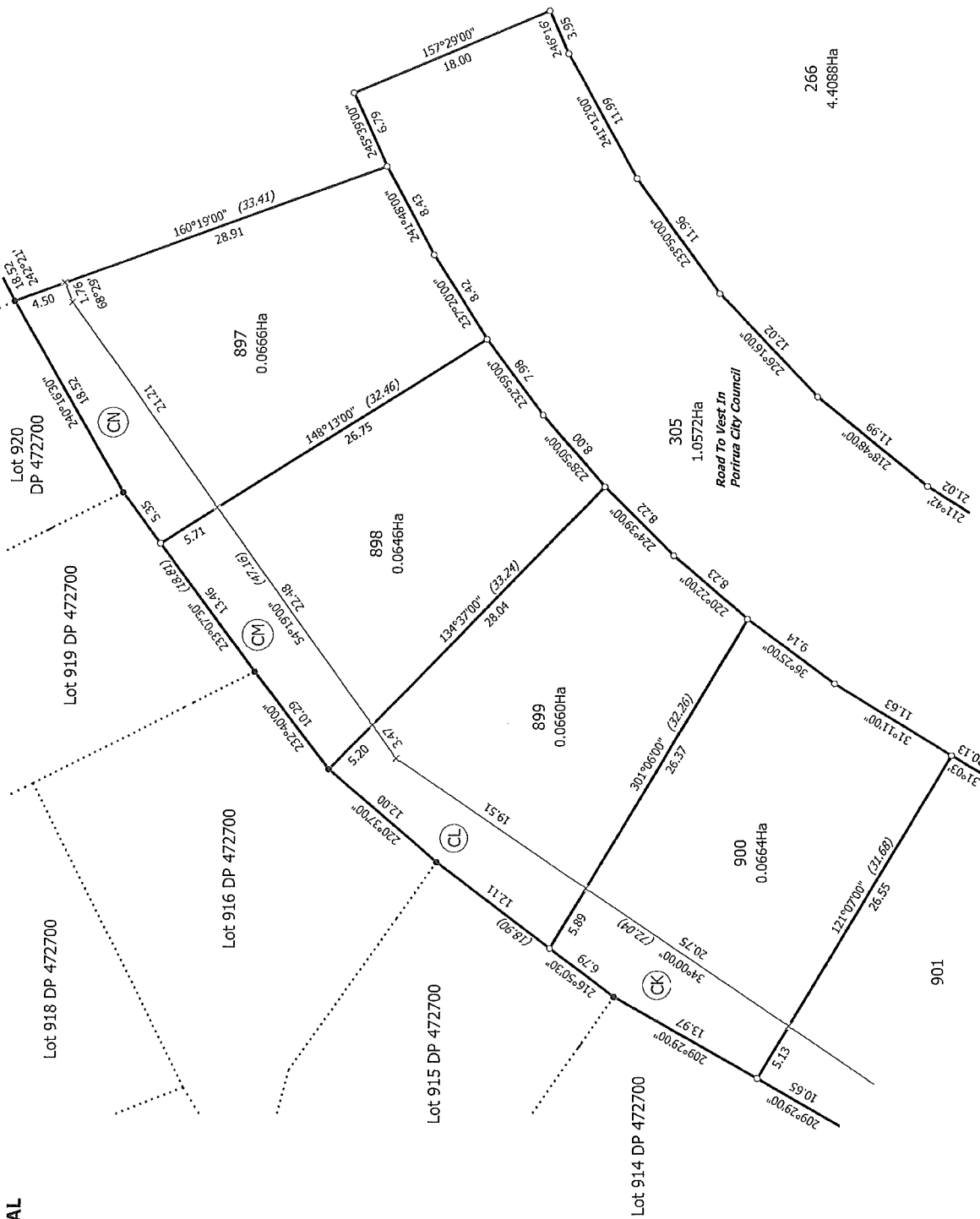

T 20/20

<p>Land District Wellington</p> <p>Digitally Generated Plan</p> <p>Generated on: 15/10/2014 3:37pm Page 28 of 29</p>	<p>Lots 2, 3, 4, 261, 263, 265, 266, 267, 305, 865-906 being a subdivision of Lot 262 DP 472700</p>	<p>Surveyor: Hamlin Boyde-Wanson</p> <p>Firm: Outtiss Consultants Ltd (Lower Hutt)</p>	<p>Title Plan</p> <p>LT 477806</p> <p>Approved on: 15/10/2014</p>
-----------------------------------------------------------------------------------------------------------------------------	-----------------------------------------------------------------------------------------------------	----------------------------------------------------------------------------------------	---------------------------------------------------------------------------------