



Title Plan - DP 472700

Survey Number DP 472700
Surveyor Reference 27511 Carrus Stage 11A
Surveyor Evan Stuart McGarvey
Survey Firm Cuttriss Consultants Ltd (Lower Hutt)
Surveyor Declaration I Evan Stuart McGarvey, being a licensed cadastral surveyor, certify that:
(a) this dataset provided by me and its related survey are accurate, correct and in accordance with the Cadastral Survey Act 2002 and the Rules for Cadastral Survey 2010, and
(b) the survey was undertaken by me or under my personal direction.
Declared on 15 Apr 2014 04:51 PM

Survey Details

Dataset Description Lots 1, 5, 262, 305, 835 - 864 & 907 - 929 being a subdivision of Lot 255 DP 456154
Status Deposited
Land District Wellington
Submitted Date 15/04/2014
Survey Class Class A
Survey Approval Date 23/04/2014
Deposit Date 15/04/2014

Territorial Authorities

Porirua City

Comprised In

CT 588707

Created Parcels

Parcels	Parcel Intent	Area	CT Reference
Lot 835 Deposited Plan 472700	Fee Simple Title	0.0664 Ha	645228
Lot 836 Deposited Plan 472700	Fee Simple Title	0.0658 Ha	645229
Lot 837 Deposited Plan 472700	Fee Simple Title	0.0661 Ha	645230
Lot 838 Deposited Plan 472700	Fee Simple Title	0.0661 Ha	645231
Lot 839 Deposited Plan 472700	Fee Simple Title	0.0662 Ha	645232
Lot 840 Deposited Plan 472700	Fee Simple Title	0.0652 Ha	645233
Lot 841 Deposited Plan 472700	Fee Simple Title	0.0887 Ha	645234
Lot 842 Deposited Plan 472700	Fee Simple Title	0.0659 Ha	645235
Lot 843 Deposited Plan 472700	Fee Simple Title	0.0661 Ha	645236
Lot 844 Deposited Plan 472700	Fee Simple Title	0.0877 Ha	645237
Lot 845 Deposited Plan 472700	Fee Simple Title	0.0708 Ha	645238
Lot 846 Deposited Plan 472700	Fee Simple Title	0.0756 Ha	645239
Lot 847 Deposited Plan 472700	Fee Simple Title	0.0699 Ha	645240
Lot 848 Deposited Plan 472700	Fee Simple Title	0.0751 Ha	645241
Lot 849 Deposited Plan 472700	Fee Simple Title	0.0716 Ha	645242
Lot 850 Deposited Plan 472700	Fee Simple Title	0.0776 Ha	645243



Title Plan - DP 472700

Created Parcels

Parcels	Parcel Intent	Area	CT Reference
Lot 851 Deposited Plan 472700	Fee Simple Title	0.0698 Ha	645244
Lot 852 Deposited Plan 472700	Fee Simple Title	0.0718 Ha	645245
Lot 853 Deposited Plan 472700	Fee Simple Title	0.0999 Ha	645246
Lot 854 Deposited Plan 472700	Fee Simple Title	0.0663 Ha	645247
Lot 855 Deposited Plan 472700	Fee Simple Title	0.0674 Ha	645248
Lot 856 Deposited Plan 472700	Fee Simple Title	0.0868 Ha	645249
Lot 857 Deposited Plan 472700	Fee Simple Title	0.0687 Ha	645250
Lot 858 Deposited Plan 472700	Fee Simple Title	0.0649 Ha	645251
Lot 859 Deposited Plan 472700	Fee Simple Title	0.1061 Ha	645252
Lot 860 Deposited Plan 472700	Fee Simple Title	0.0844 Ha	645253
Lot 861 Deposited Plan 472700	Fee Simple Title	0.0696 Ha	645254
Lot 862 Deposited Plan 472700	Fee Simple Title	0.0692 Ha	645255
Lot 863 Deposited Plan 472700	Fee Simple Title	0.0866 Ha	645256
Lot 864 Deposited Plan 472700	Fee Simple Title	0.0774 Ha	645257
Lot 907 Deposited Plan 472700	Fee Simple Title	0.0635 Ha	645258
Lot 908 Deposited Plan 472700	Fee Simple Title	0.0661 Ha	645259
Lot 909 Deposited Plan 472700	Fee Simple Title	0.0666 Ha	645260
Lot 910 Deposited Plan 472700	Fee Simple Title	0.0693 Ha	645261
Lot 911 Deposited Plan 472700	Fee Simple Title	0.0715 Ha	645262
Lot 912 Deposited Plan 472700	Fee Simple Title	0.0635 Ha	645263
Lot 913 Deposited Plan 472700	Fee Simple Title	0.0665 Ha	645264
Lot 914 Deposited Plan 472700	Fee Simple Title	0.0589 Ha	645265
Lot 915 Deposited Plan 472700	Fee Simple Title	0.0655 Ha	645266
Lot 916 Deposited Plan 472700	Fee Simple Title	0.0794 Ha	645267
Lot 917 Deposited Plan 472700	Fee Simple Title	0.0643 Ha	645268
Lot 918 Deposited Plan 472700	Fee Simple Title	0.0627 Ha	645269
Lot 919 Deposited Plan 472700	Fee Simple Title	0.0761 Ha	645270
Lot 920 Deposited Plan 472700	Fee Simple Title	0.0720 Ha	645271
Lot 921 Deposited Plan 472700	Fee Simple Title	0.0707 Ha	645272
Lot 922 Deposited Plan 472700	Fee Simple Title	0.0756 Ha	645273
Lot 923 Deposited Plan 472700	Fee Simple Title	0.0609 Ha	645274
Lot 924 Deposited Plan 472700	Fee Simple Title	0.0989 Ha	645275
Lot 925 Deposited Plan 472700	Fee Simple Title	0.1354 Ha	645276
Lot 926 Deposited Plan 472700	Fee Simple Title	0.0713 Ha	645277
Lot 927 Deposited Plan 472700	Fee Simple Title	0.0561 Ha	645278
Lot 928 Deposited Plan 472700	Fee Simple Title	0.0547 Ha	645279
Lot 929 Deposited Plan 472700	Fee Simple Title	0.0776 Ha	645280
Lot 1 Deposited Plan 472700	Fee Simple Title	0.0561 Ha	Multiple
Lot 5 Deposited Plan 472700	Fee Simple Title	0.0275 Ha	Multiple



Title Plan - DP 472700

Created Parcels

Parcels	Parcel Intent	Area	CT Reference
Lot 262 Deposited Plan 472700	Road	1.1568 Ha	
Area XA Deposited Plan 472700	Fee Simple Title	57.1449 Ha	645281
Area XB Deposited Plan 472700	Land Covenant		
Area XC Deposited Plan 472700	Land Covenant		
Area XD Deposited Plan 472700	Land Covenant		
Area XE Deposited Plan 472700	Land Covenant		
Area XF Deposited Plan 472700	Land Covenant		
Area XG Deposited Plan 472700	Land Covenant		
Area XH Deposited Plan 472700	Land Covenant		
Area XI Deposited Plan 472700	Land Covenant		
Area XJ Deposited Plan 472700	Land Covenant		
Area XK Deposited Plan 472700	Land Covenant		
Area XL Deposited Plan 472700	Land Covenant		
Area XM Deposited Plan 472700	Land Covenant		
Area AH Deposited Plan 472700	Easement		
Area AI Deposited Plan 472700	Easement		
Area XN Deposited Plan 472700	Land Covenant		
Area XO Deposited Plan 472700	Land Covenant		
Area XP Deposited Plan 472700	Land Covenant		
Area XQ Deposited Plan 472700	Land Covenant		
Area A Deposited Plan 472700	Easement		
Area B Deposited Plan 472700	Easement		
Area C Deposited Plan 472700	Easement		
Area D Deposited Plan 472700	Easement		
Area XR Deposited Plan 472700	Land Covenant		
Area XS Deposited Plan 472700	Land Covenant		
Area XT Deposited Plan 472700	Land Covenant		
Area E Deposited Plan 472700	Easement		
Area F Deposited Plan 472700	Easement		
Area G Deposited Plan 472700	Easement		
Area XU Deposited Plan 472700	Land Covenant		
Area XV Deposited Plan 472700	Land Covenant		
Area H Deposited Plan 472700	Easement		
Area I Deposited Plan 472700	Easement		
Area J Deposited Plan 472700	Easement		
Area K Deposited Plan 472700	Easement		
Area L Deposited Plan 472700	Easement		
Area M Deposited Plan 472700	Easement		



Title Plan - DP 472700

Created Parcels

Parcels	Parcel Intent	Area	CT Reference
Area N Deposited Plan 472700	Easement		
Area O Deposited Plan 472700	Easement		
Area P Deposited Plan 472700	Easement		
Area XW Deposited Plan 472700	Land Covenant		
Area Q Deposited Plan 472700	Easement		
Area R Deposited Plan 472700	Easement		
Area S Deposited Plan 472700	Easement		
Area XY Deposited Plan 472700	Land Covenant		
Area XZ Deposited Plan 472700	Land Covenant		
Area YA Deposited Plan 472700	Land Covenant		
Area YB Deposited Plan 472700	Land Covenant		
Area YC Deposited Plan 472700	Land Covenant		
Area AJ Deposited Plan 472700	Easement		
Area U Deposited Plan 472700	Easement		
Area YD Deposited Plan 472700	Land Covenant		
Area V Deposited Plan 472700	Easement		
Area W Deposited Plan 472700	Easement		
Area AA Deposited Plan 472700	Easement		
Area YE Deposited Plan 472700	Land Covenant		
Area AB Deposited Plan 472700	Easement		
Area AC Deposited Plan 472700	Easement		
Area YF Deposited Plan 472700	Land Covenant		
Area YG Deposited Plan 472700	Land Covenant		
Area YH Deposited Plan 472700	Land Covenant		
Area YI Deposited Plan 472700	Land Covenant		
Area YJ Deposited Plan 472700	Land Covenant		
Area YK Deposited Plan 472700	Land Covenant		
Area YL Deposited Plan 472700	Land Covenant		
Area YM Deposited Plan 472700	Land Covenant		
Area AD Deposited Plan 472700	Easement		
Area AE Deposited Plan 472700	Easement		
Area YN Deposited Plan 472700	Land Covenant		
Area YO Deposited Plan 472700	Land Covenant		
Area AF Deposited Plan 472700	Easement		
Area AG Deposited Plan 472700	Easement		
Area YP Deposited Plan 472700	Land Covenant		
Area AY Deposited Plan 472700	Easement		
Area KA Deposited Plan 472700	Easement		
Area AZ Deposited Plan 472700	Easement		



Title Plan - DP 472700

Created Parcels

Parcels	Parcel Intent	Area	CT Reference
Area KB Deposited Plan 472700	Easement		
Area AT Deposited Plan 472700	Easement		
Area AR Deposited Plan 472700	Easement		
Area BQ Deposited Plan 472700	Easement		
Area BO Deposited Plan 472700	Easement		
Area T Deposited Plan 472700	Easement		
Area AP Deposited Plan 472700	Easement		
Area AO Deposited Plan 472700	Easement		
Area AN Deposited Plan 472700	Easement		
Area AM Deposited Plan 472700	Easement		
Area AL Deposited Plan 472700	Easement		
Area YQ Deposited Plan 472700	Land Covenant		
Area YR Deposited Plan 472700	Land Covenant		
Area YS Deposited Plan 472700	Land Covenant		
Area YT Deposited Plan 472700	Land Covenant		
Area YU Deposited Plan 472700	Land Covenant		
Area YV Deposited Plan 472700	Land Covenant		
Area YW Deposited Plan 472700	Land Covenant		
Area ZA Deposited Plan 472700	Land Covenant		
Area ZB Deposited Plan 472700	Land Covenant		
Area ZC Deposited Plan 472700	Land Covenant		
Area ZD Deposited Plan 472700	Land Covenant		
Area AK Deposited Plan 472700	Easement		
Area AQ Deposited Plan 472700	Easement		
Area AS Deposited Plan 472700	Easement		
Total Area		62.2661 Ha	

Plan Number	DP 472700
--------------------	-----------

Memorandum of Easements in Gross (Pursuant to s243 Resource Management Act 1991)			
Purpose	Shown	Servient Tenement	Grantee
Right to drain sewage and water, right to convey water	Lot 1	Lot 1	Porirua City Council
	Lot 5	Lot 5	
Right to drain sewage and water	A	Lot 837	
	B	Lot 838	
	C	Lot 839	
	D	Lot 840	
	E	Lot 844	
	F	Lot 845	
	G	Lot 846	
	H, I, J	Lot 847	
	AK, AQ, AS	Lot 850	
	K, L, M	Lot 851	
	N, O, P	Lot 852	
	Q, R, S	Lot 853	
	AJ	Lot 856	
	V, W, AA	Lot 859	
AB, AC	Lot 860		
AD, AE	Lot 862		
AF, AG	Lot 863		
Right to drain sewage	AH	Lot 913	
Right to drain water	AI	Lot 912	
Right to convey telecommunications and computer media	Lot 1	Lot 1	Chorus New Zealand Ltd
	Lot 5	Lot 5	

Plan Number	DP 472700
--------------------	-----------

Memorandum of Easements in Gross (Pursuant to s243 Resource Management Act 1991)			
Purpose	Shown	Servient Tenement	Grantee
Right to convey gas	Lot 1	Lot 1	Powerco Ltd
	Lot 5	Lot 5	

Schedule of Existing Easements in Gross					
Purpose	Shown	Servient Tenement	Grantee	Specified in	
Right to convey electricity	KA, AY, AZ (KA, AY, AZ on DP 456154)	Lot 262	Wellington Electricity Lines Ltd	EI 8736497.34	
Right to convey water	T (T on DP 456154)		Porirua City Council	T B612516.1	
	KA, KB (KA, KB on DP 456154)				EI 8736497.33
	AN, AO, AP, AR, AT (AN, AO, AP, AR, AT on DP 456154)				T B686066.3
Right to drain sewage	AL, AM, AN (AL, AM, AN on DP 456154)				
Right to drain stormwater	AT, BO, BQ (AT, BO, BQ on DP 456154)				

Plan Number	DP 472700
--------------------	-----------

Memorandum of Easements (Pursuant to s243 Resource Management Act 1991)			
Purpose	Shown	Servient Tenement	Dominant Tenement
Right of way, right to drain sewage and water, right to convey water, electricity, gas, telecommunications & computer media	Lot 1	Lot 1	Lots 848, 849, 850
	Lot 5	Lot 5	Lots 923 - 927
Right to drain sewage and water	U	Lot 856	Lot 855
Right to convey telecommunications and computer media	Lot 1	Lot 1	Lot 847

Amalgamation Conditions
That Lot 1 hereon (legal access) be held as to three undivided one-third shares by the owners of Lots 848, 849, 850 hereon as tenants in common in the said shares and that individual Computer Freehold Registers be issued in accordance therewith (Request 1067911).
That Lot 5 hereon (legal access) be held as to five undivided one-fifth shares by the owners of Lots 923, 924, 925, 926 and 927 hereon as tenants in common in the said shares and that individual Computer Freehold Registers be issued in accordance therewith (Request 1189600).

Areas XA - XW, XY, XZ, YA - YW, ZA - ZD, A - P, R, S, U, V, W, AA - AG, AJ, AK & AQ are to be subject to consent notices.

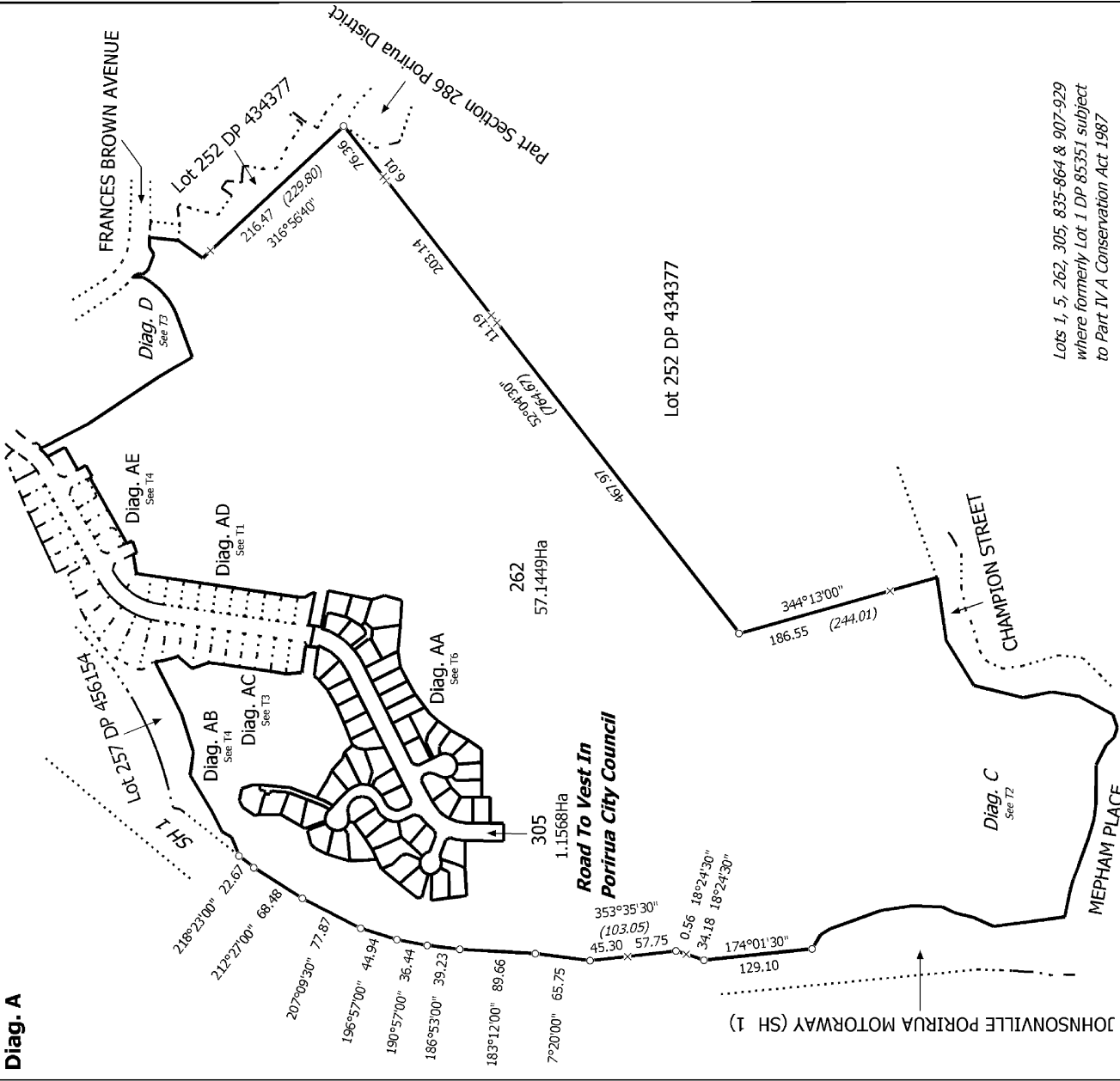
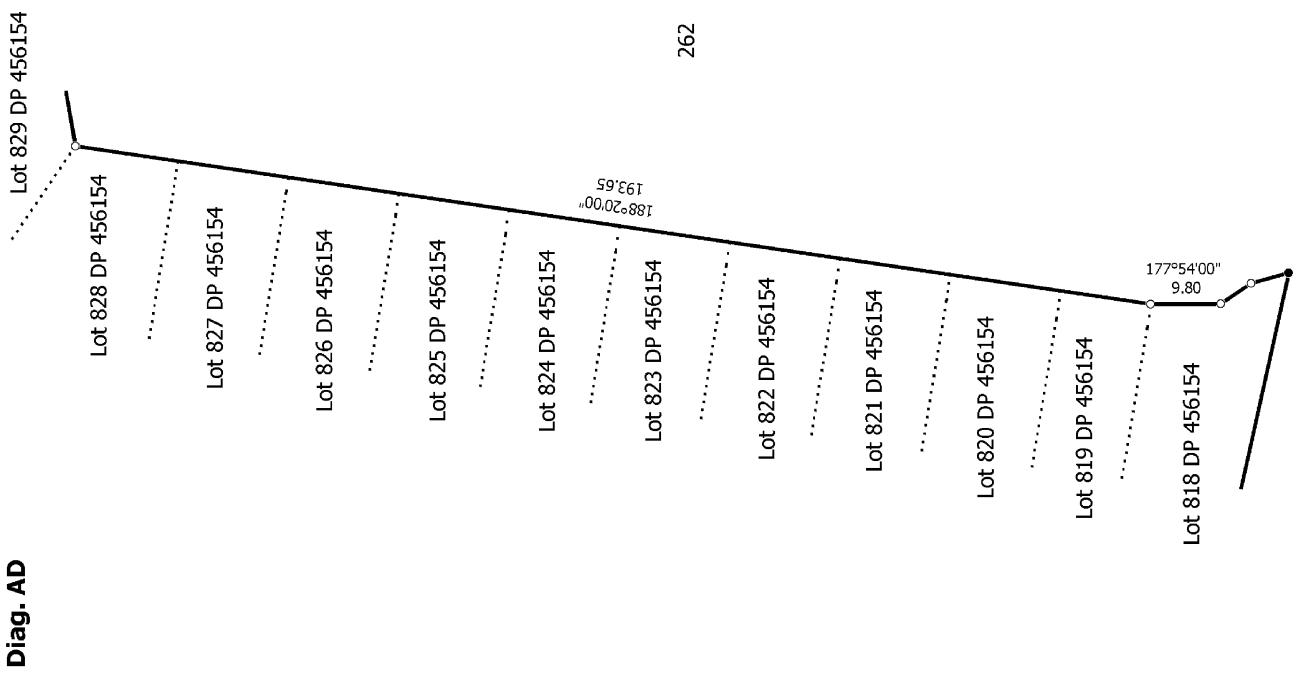

Diag. A

Diag. AD

<p>Land District: Wellington</p> <p>Digitally Generated Plan</p> <p>Generated on: 29/04/2014 3:44pm Page 9 of 28</p>	<p>Lots 1, 5, 262, 305, 835 - 864 & 907 - 929 being a subdivision of Lot 255 DP 456154</p>	<p>Surveyor: Evan Stuart McGarvey</p> <p>Firm: Cuttriss Consultants Ltd (Lower Hut)</p> <p>Title Plan DP 472700</p> <p>Deposited on: 15/04/2014</p>
--	--	---

T 1/20



Diag. C

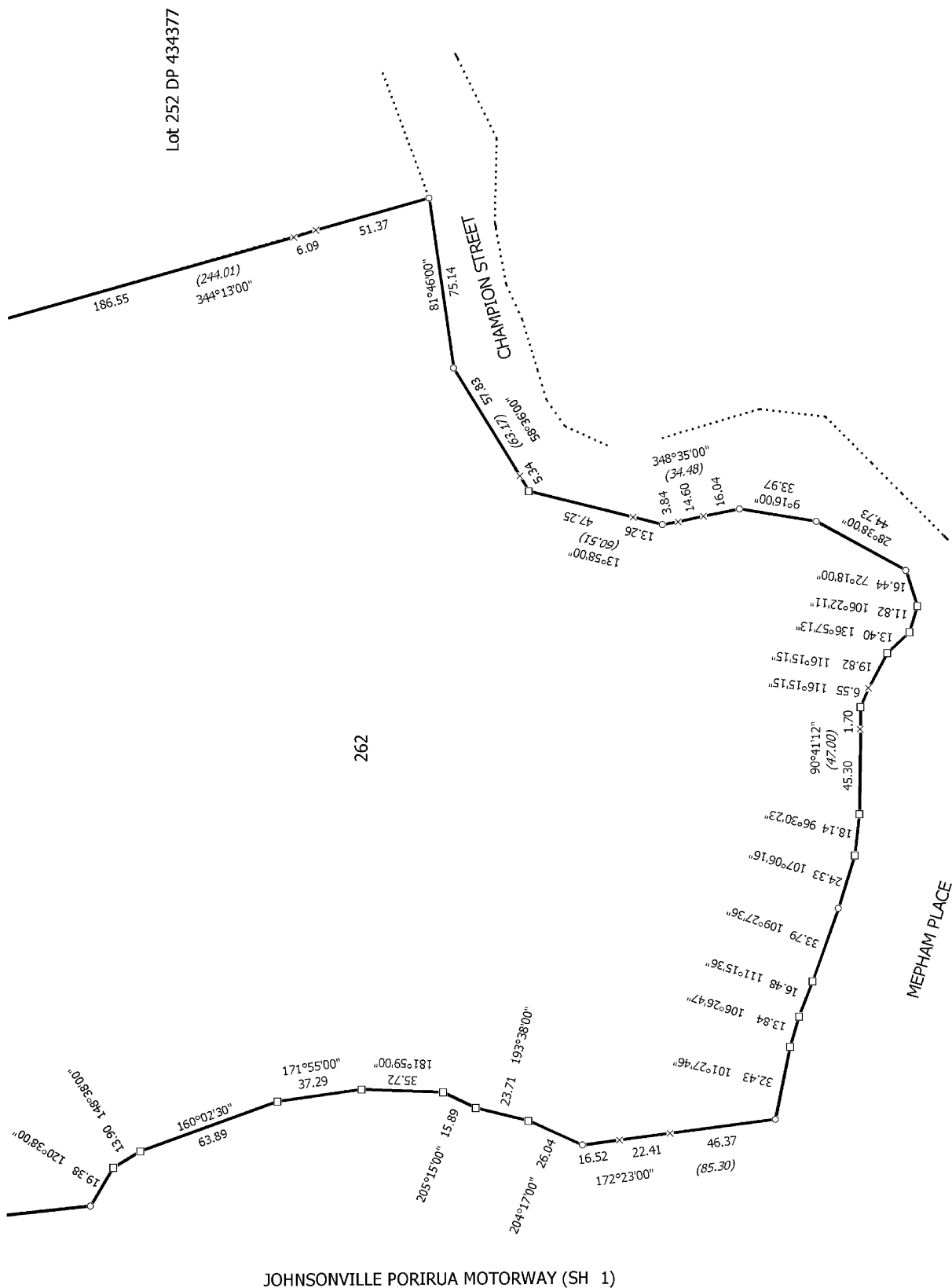

Lot 252 DP 434377

262

JOHNSONVILLE PORIRUA MOTORWAY (SH 1)

CHAMPION STREET

MEPHAM PLACE

T 2/20

Land District: Wellington
Digitally Generated Plan
Generated on: 29/04/2014 3:44pm Page 10 of 28

Lots 1, 5, 262, 305, 835 - 864 & 907 - 929 being a subdivision of Lot 255 DP 456154

Surveyor: Evan Stuart McGarvey
Firm: Cuttriss Consultants Ltd (Lower Hut)

Title Plan
DP 472700

Deposited on: 15/04/2014

Diag. AC

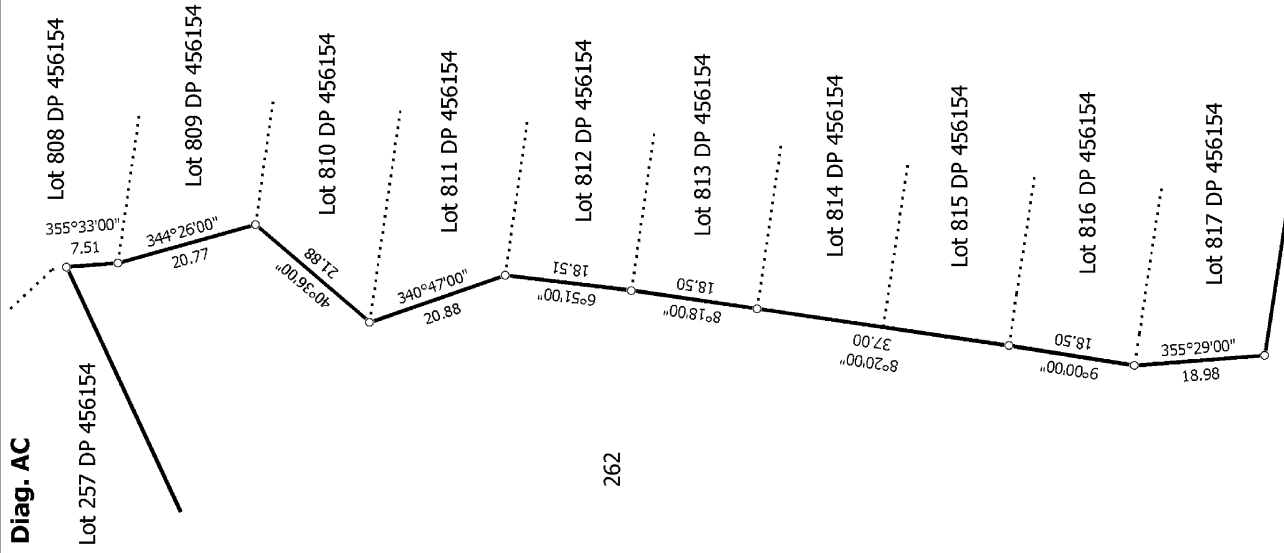

Diag. D

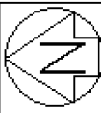
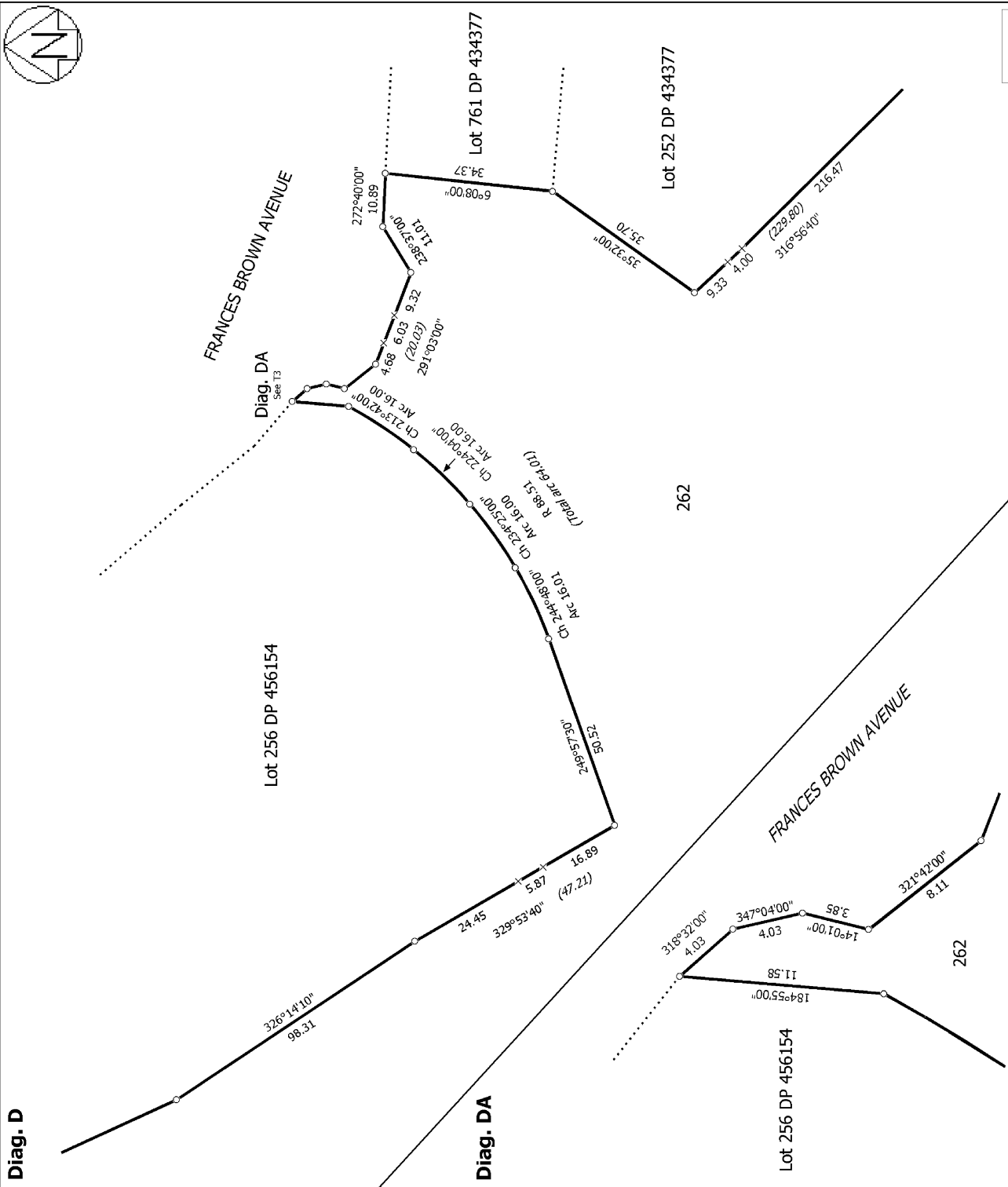

T 3/20

Diag. AB



Diag. AE

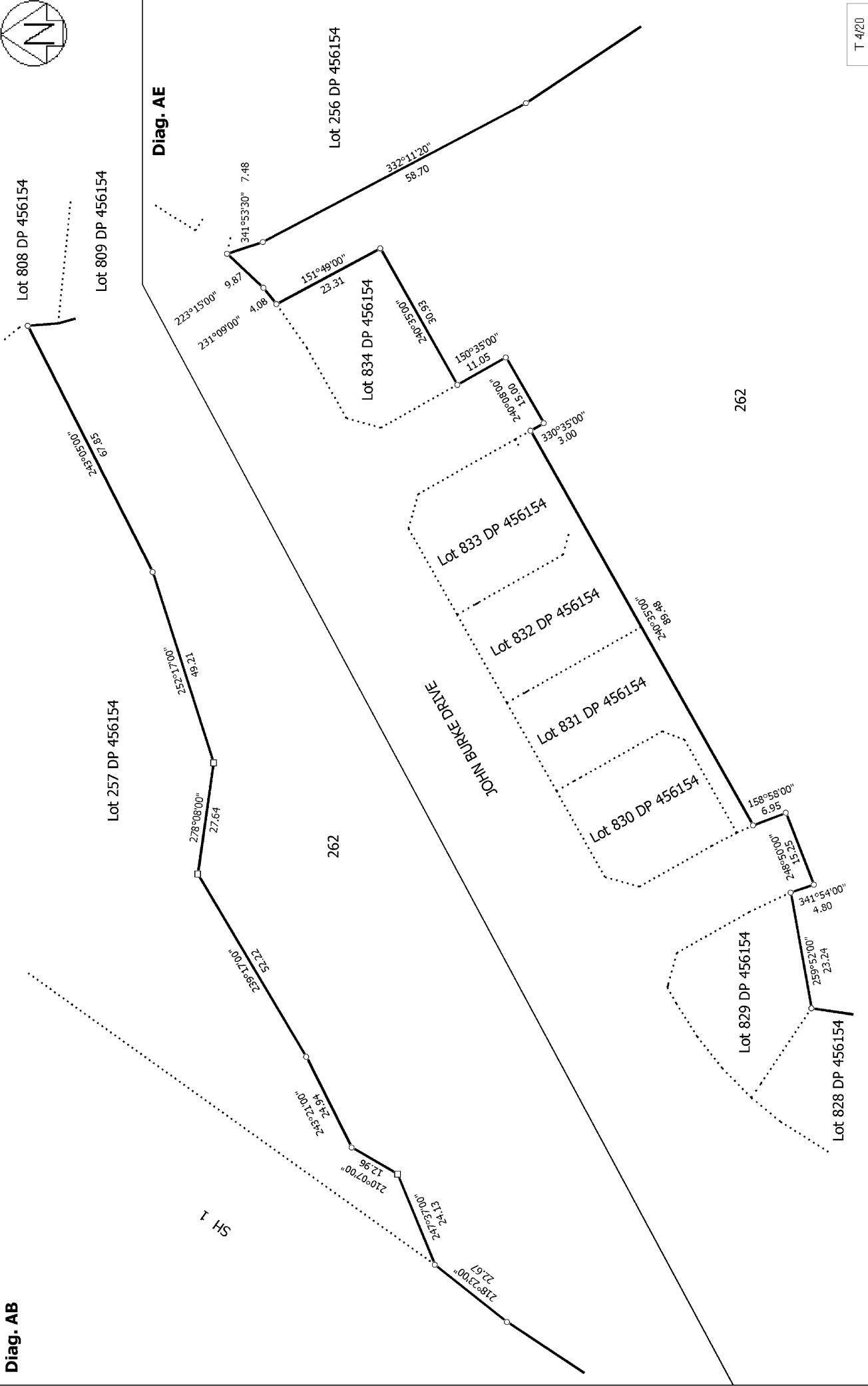

T 4/20

Land District: Wellington
 Digitally Generated Plan
 Generated on: 29/04/2014 3:44pm Page 12 of 28

Lots 1, 5, 262, 305, 835 - 864 & 907 - 929 being a subdivision of Lot 255 DP 456154

Surveyor: Evan Stuart McGarvey
 Firm: Cuttriss Consultants Ltd (Lower Hut)

Title Plan
 DP 472700
 Deposited on: 15/04/2014

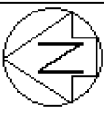

Diag. B
Non-Primary

Existing Easements

See DP 82602, DP 85351
DP 334483 & DP 456154 for
existing easement dimensions

Diag. BA
Non-Primary

Existing Easements

See DP 85351, DP 328361, DP 334483 &
DP 434377 for existing easement dimensions

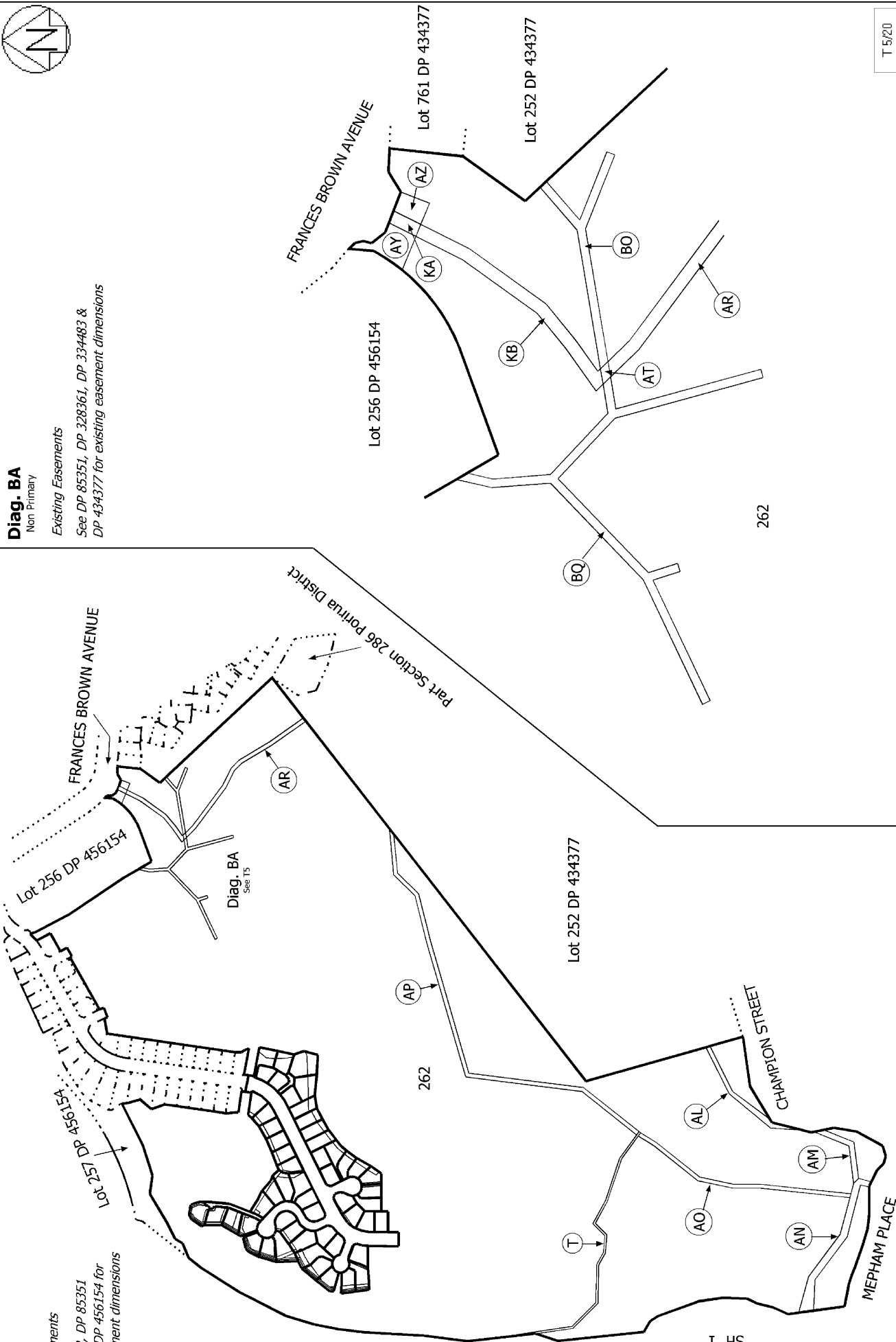

T 5/20

Land District: Wellington

Digitally Generated Plan
Generated on: 29/04/2014 3:44pm Page 13 of 28

Lots 1, 5, 262, 305, 835 - 864 & 907 - 929 being a subdivision of Lot 255 DP 456154

Surveyor: Evan Stuart McGarvey
Firm: Cuttriss Consultants Ltd (Lower Hut)

Title Plan
DP 472700

Deposited on: 15/04/2014



Diag. AA

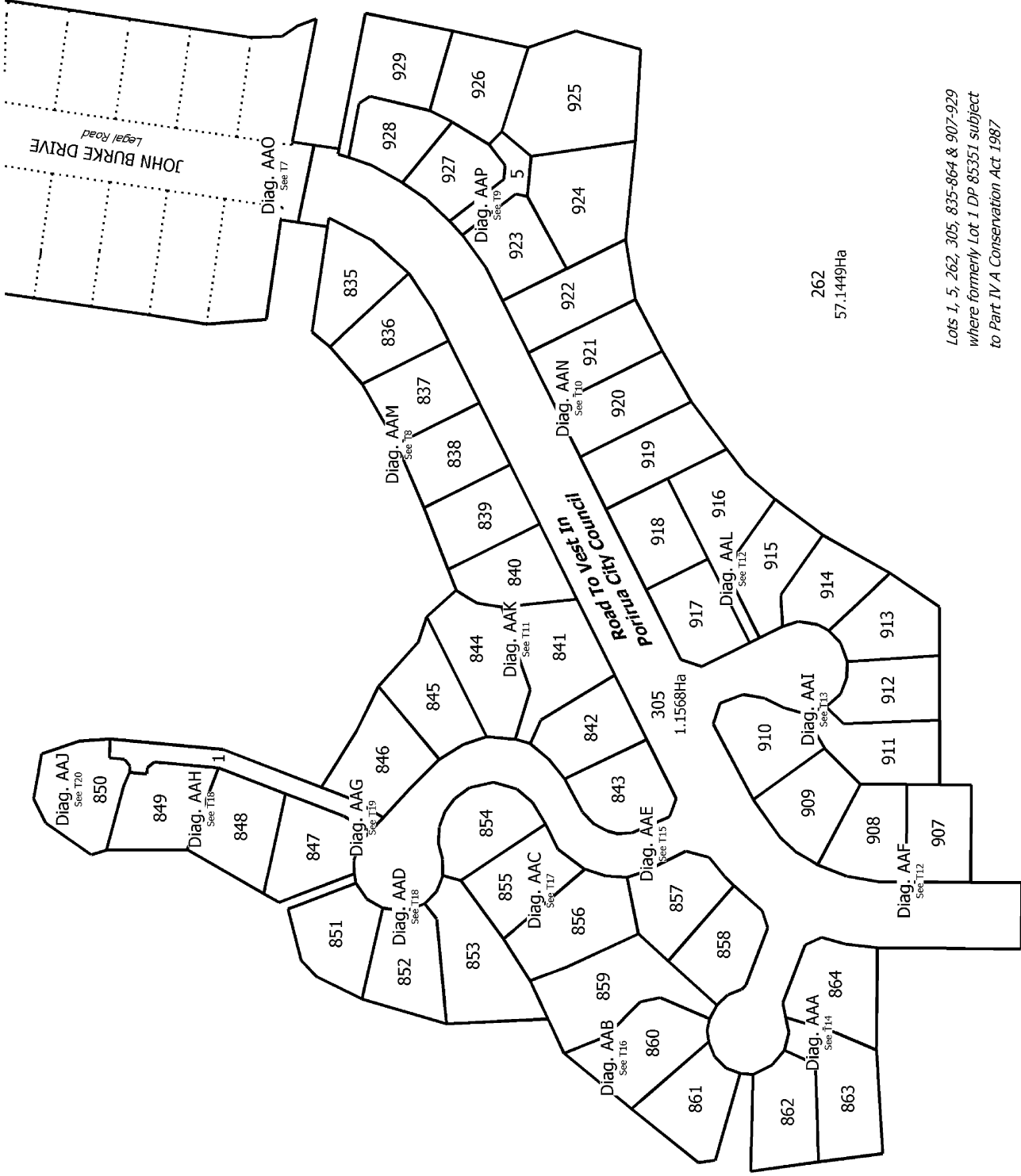

Lots 1, 5, 262, 305, 835-864 & 907-929
 where formerly Lot 1 DP 85351 subject
 to Part IV A Conservation Act 1987

T 6/20

Land District: Wellington Digitally Generated Plan Generated on: 29/04/2014 3:44pm Page 14 of 28	Lots 1, 5, 262, 305, 835 - 864 & 907 - 929 being a subdivision of Lot 255 DP 456154	Surveyor: Evan Stuart McGarvey Firm: Cuttriss Consultants Ltd (Lower Hut)	Title Plan DP 472700 Deposited on: 15/04/2014
--	--	--	---

Diag. AAO

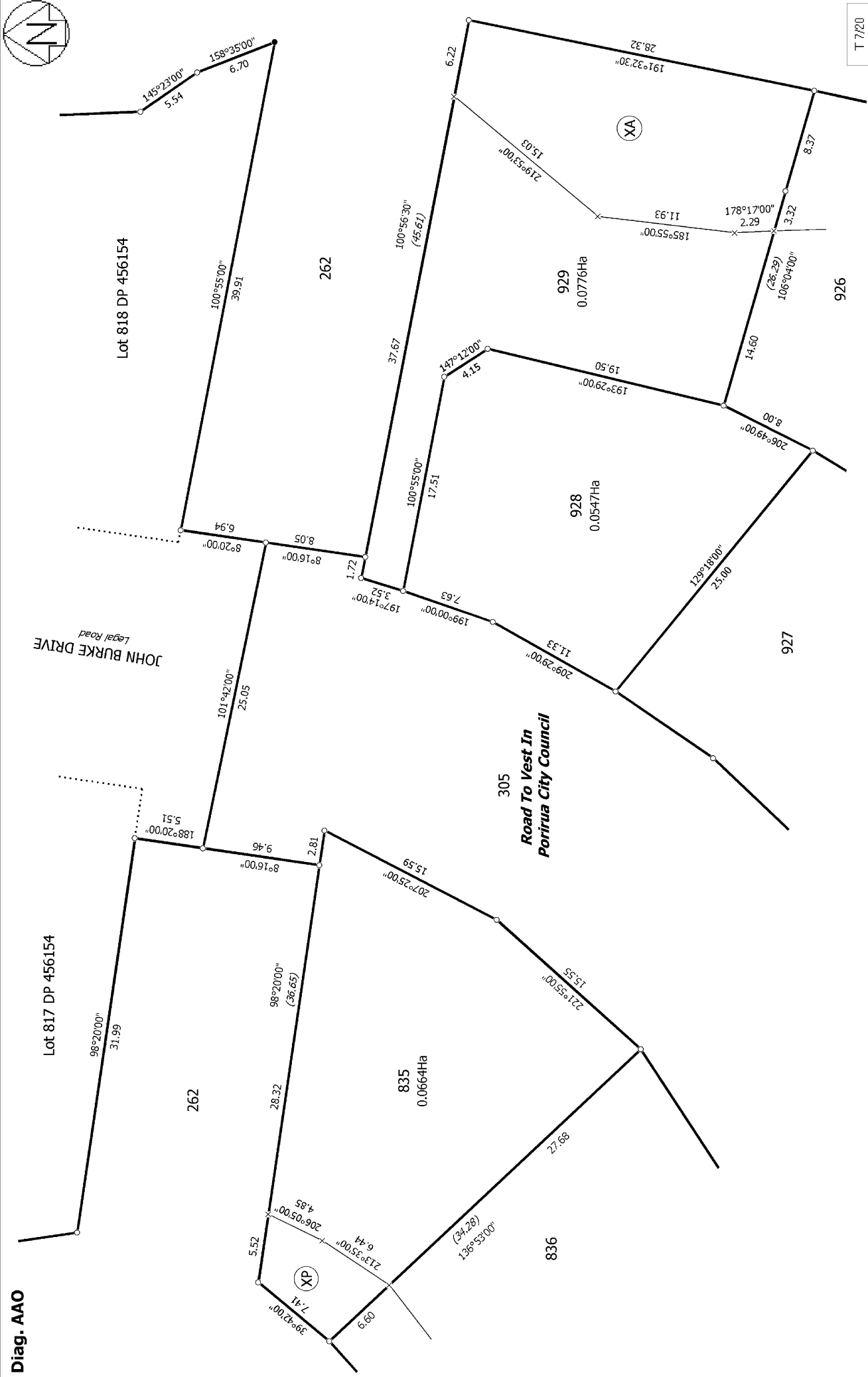

Land District: Wellington

Digitally Generated Plan
Generated on: 29/04/2014 3:44pm Page 15 of 28

Lots 1, 5, 262, 305, 835 - 864 & 907 - 929 being a subdivision of Lot 255 DP 456154

Surveyor: Evan Stuart McGarvey
Firm: Cuttriss Consultants Ltd (Lower Hut)

Title Plan
DP 472700

Deposited on: 15/04/2014

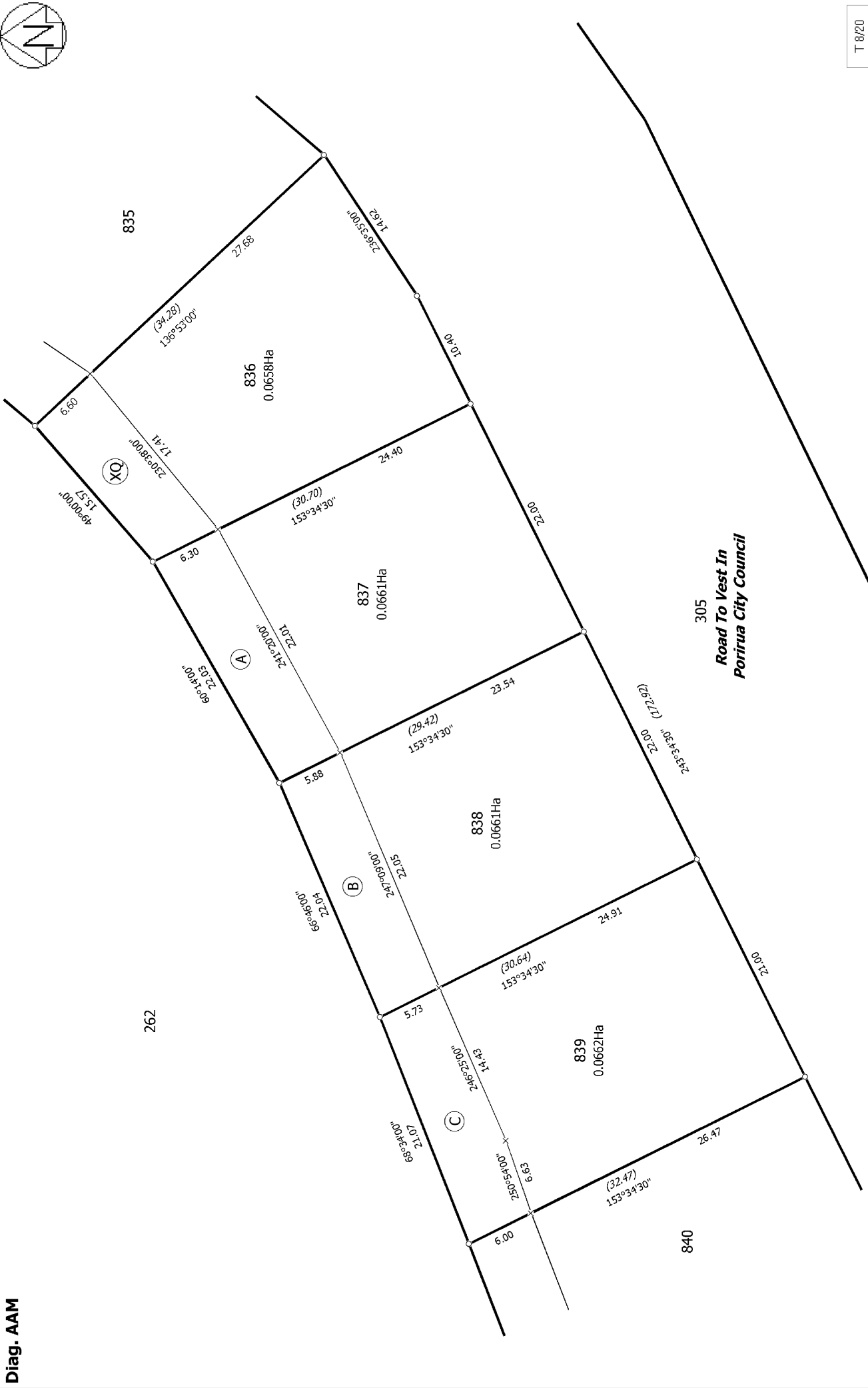

T 8/20	Title Plan DP 472700 Deposited on: 15/04/2014
Surveyor: Evan Stuart McGarvey Firm: Cuttriss Consultants Ltd (Lower Hut)	Lots 1, 5, 262, 305, 835 - 864 & 907 - 929 being a subdivision of Lot 255 DP 456154
Land District: Wellington Digitally Generated Plan Generated on: 29/04/2014 3:44pm Page 16 of 28	



305
Road To Vest In
Porirua City Council

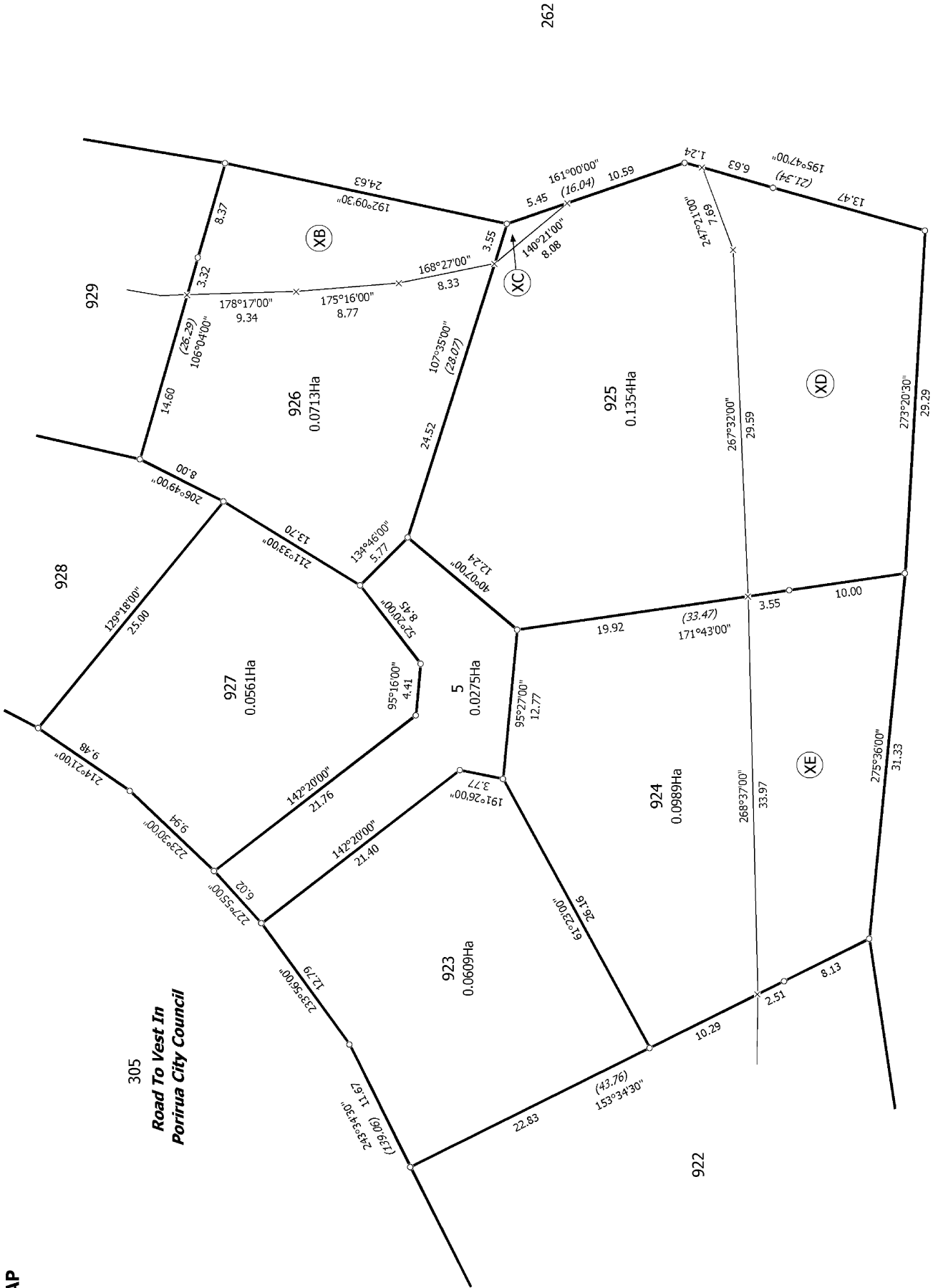

T 9/20

Lots 1, 5, 262, 305, 835 - 864 & 907 - 929 being a subdivision of Lot 255 DP 456154

Surveyor: Evan Stuart McGarvey
Firm: Cuttriss Consultants Ltd (Lower Hut)

Title Plan
DP 472700

Deposited on: 15/04/2014

Diag. AAN

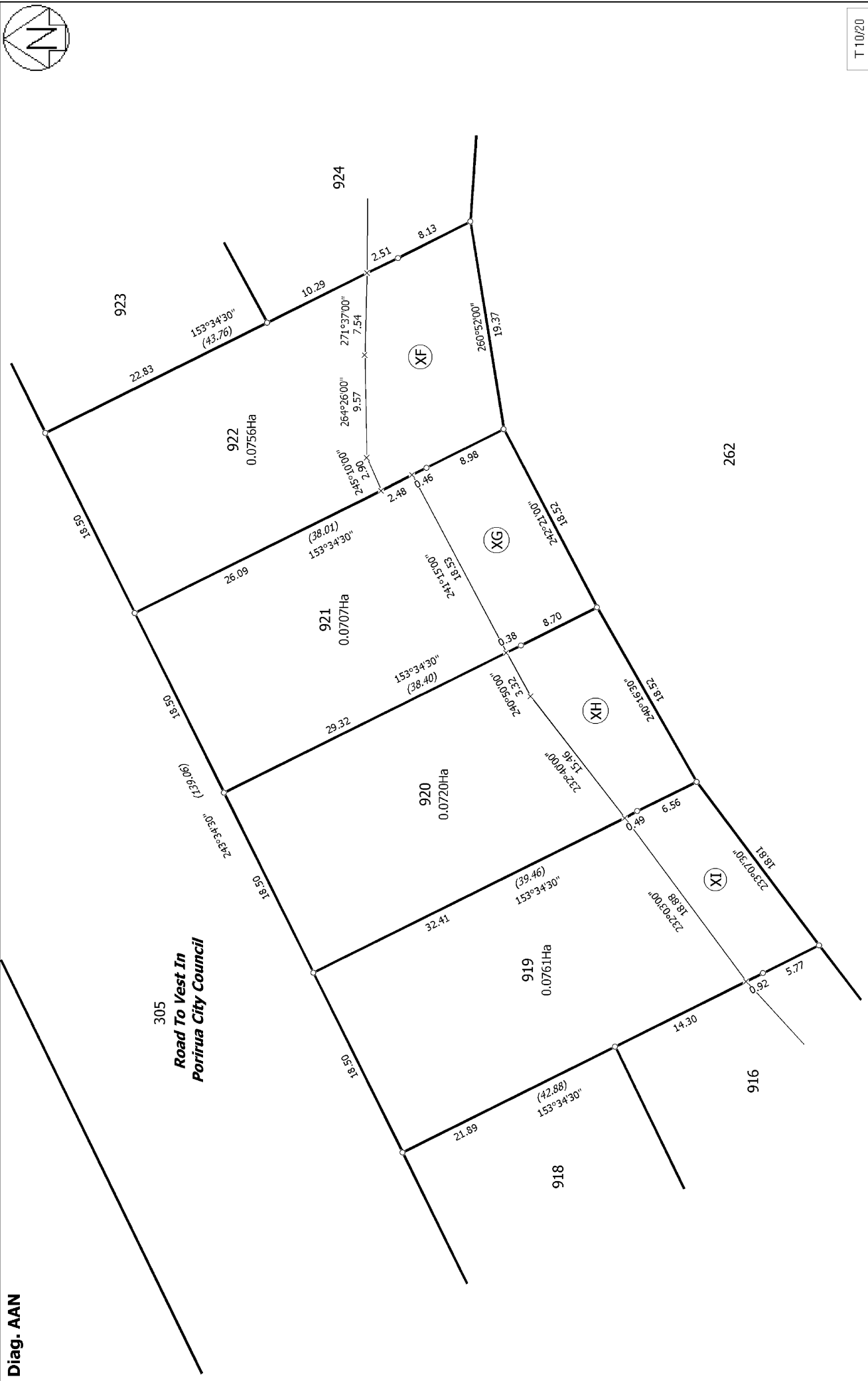

T 10/20

Land District: Wellington
Digitally Generated Plan
Generated on: 29/04/2014 3:44pm Page 18 of 28

Lots 1, 5, 262, 305, 835 - 864 & 907 - 929 being a subdivision of Lot 255 DP 456154

Surveyor: Evan Stuart McGarvey
Firm: Cuttriss Consultants Ltd (Lower Hut)

Title Plan
DP 472700

Deposited on: 15/04/2014

Diag. AAK

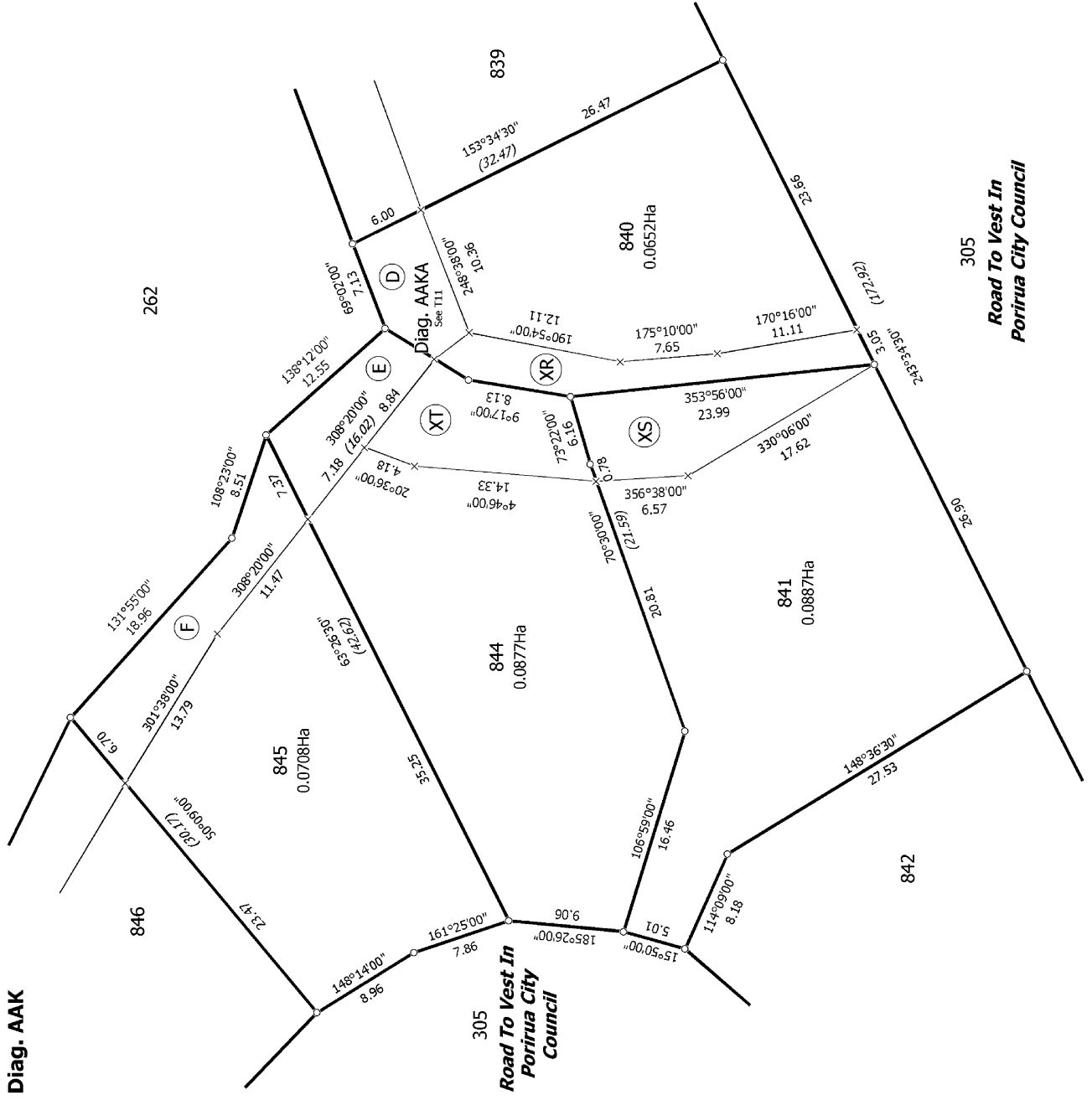

Diag. AAKA

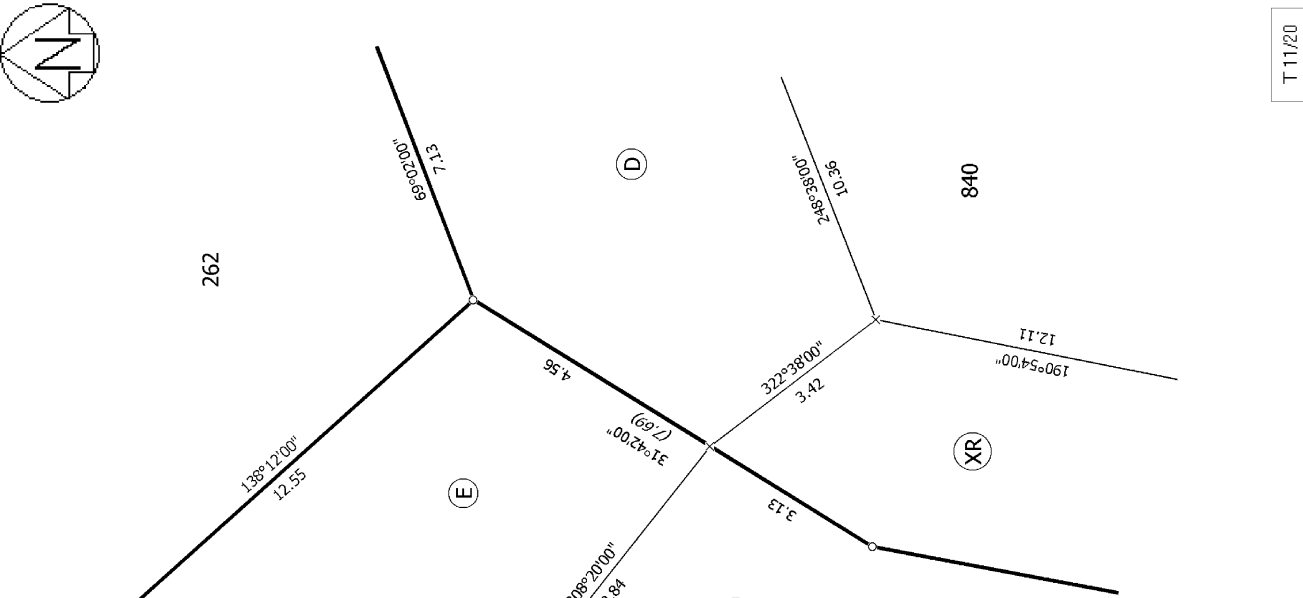

Lots 1, 5, 262, 305, 835 - 864 & 907 - 929 being a subdivision of Lot 255 DP 456154

Surveyor: Evan Stuart McGarvey
Firm: Cuttriss Consultants Ltd (Lower Hut)

Title Plan DP 472700
Deposited on: 15/04/2014
T 11/20

Diag. AAL

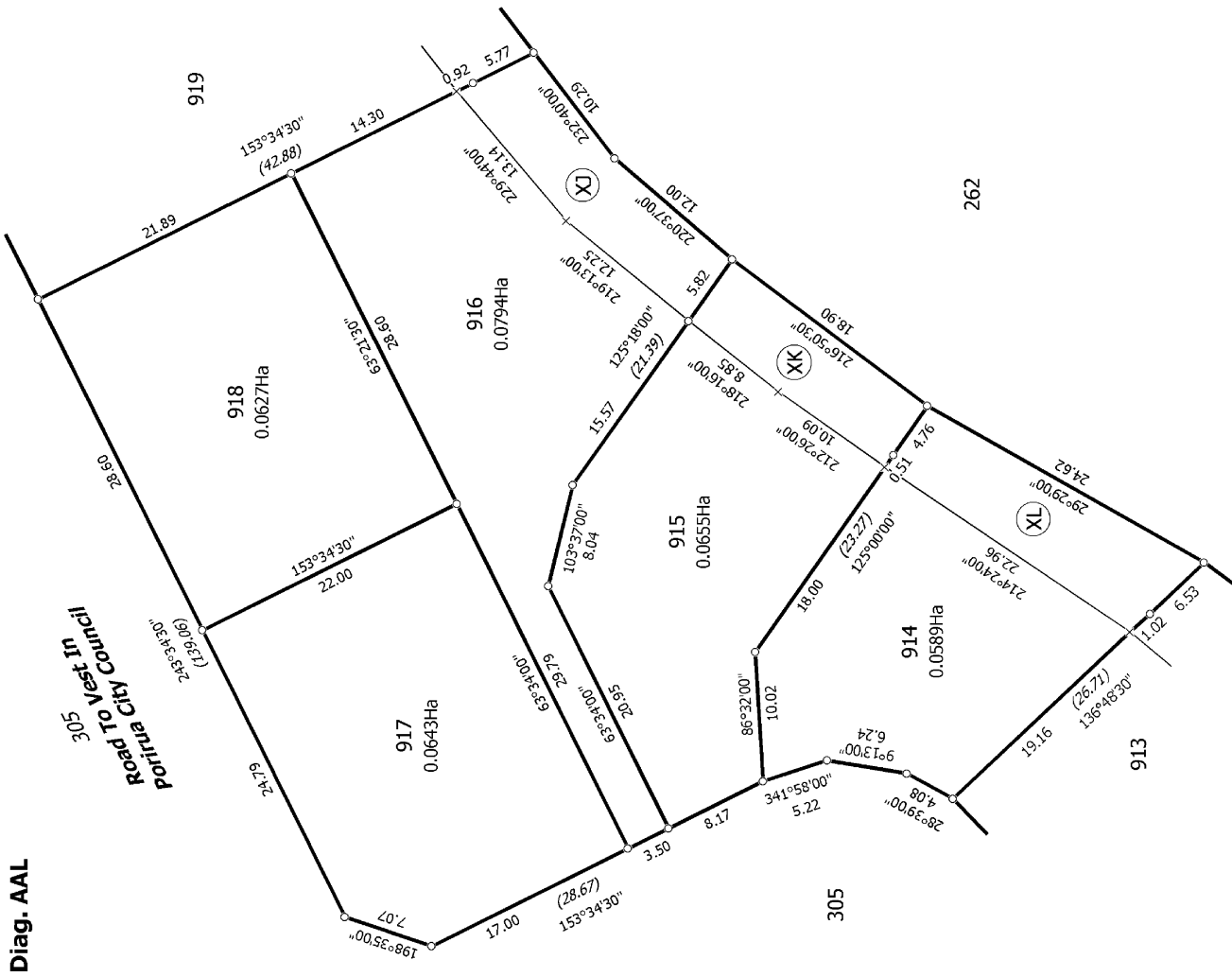

Diag. AAF

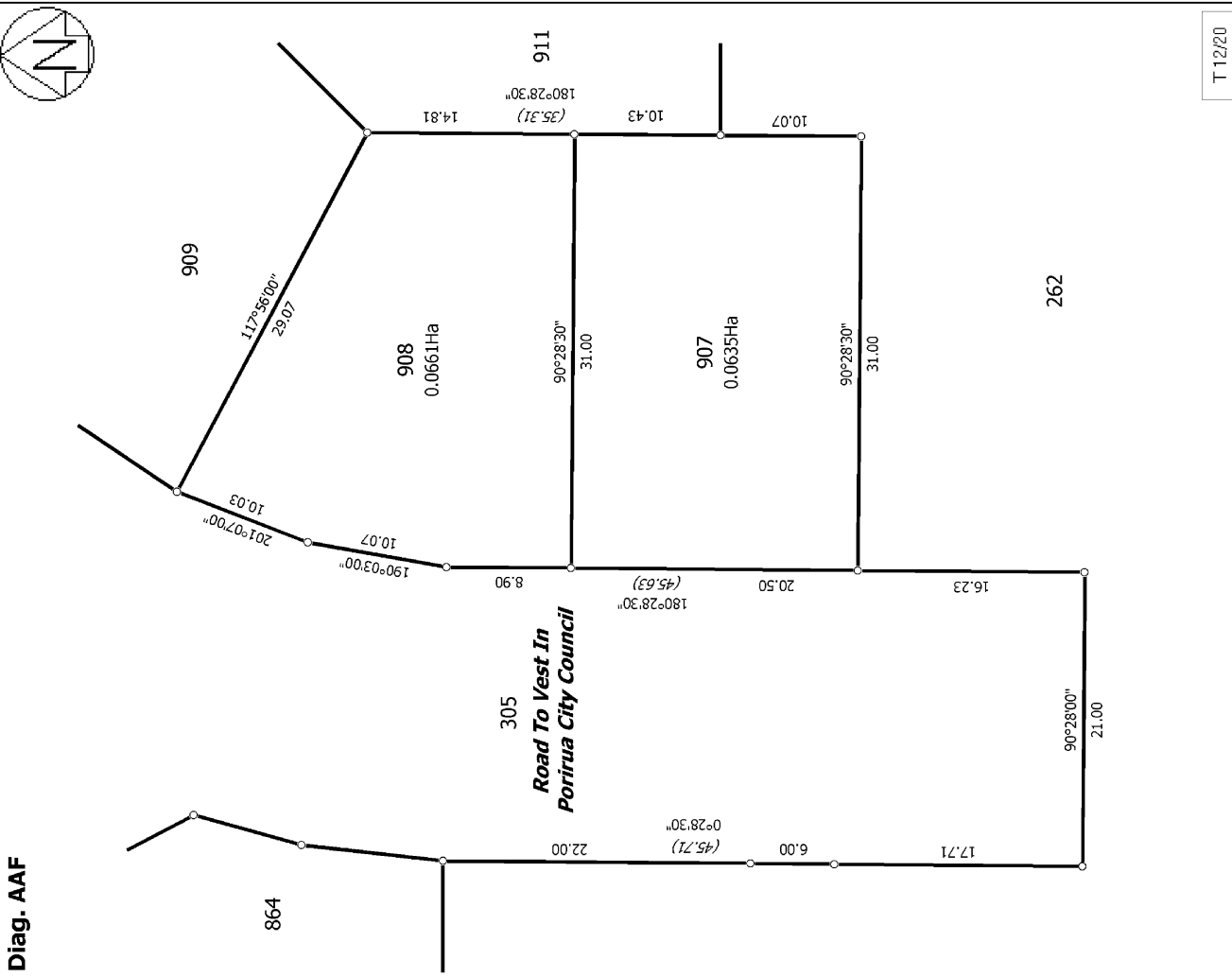

<p>Land District: Wellington</p> <p>Digitally Generated Plan</p> <p>Generated on: 29/04/2014 3:44pm Page: 20 of 28</p>	<p>Lots 1, 5, 262, 305, 835 - 864 & 907 - 929 being a subdivision of Lot 255 DP 456154</p>	<p>Surveyor: Evan Stuart McGarvey</p> <p>Firm: Cuttriss Consultants Ltd (Lower Hut)</p>	<p>Title Plan</p> <p>DP 472700</p> <p>Deposited on: 15/04/2014</p>
--	--	---	--

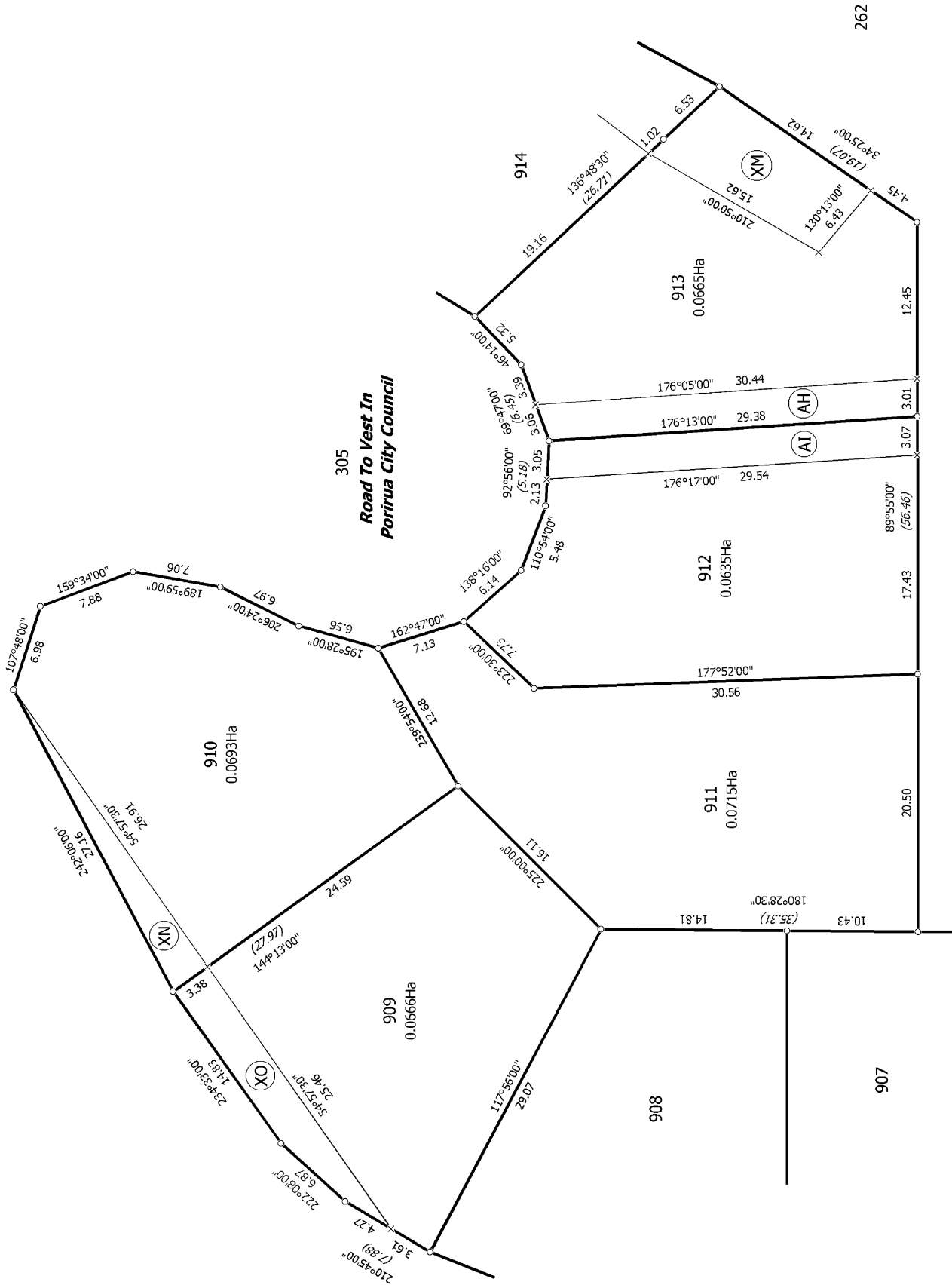
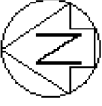

T 13/20

Land District: Wellington

Digitally Generated Plan
Generated on: 29/04/2014 3:44pm Page 21 of 28

Lots 1, 5, 262, 305, 835 - 864 & 907 - 929 being a subdivision of Lot 255 DP 456154

Surveyor: Evan Stuart McGarvey
Firm: Cuttriss Consultants Ltd (Lower Hut)

Title Plan
DP 472700

Deposited on: 15/04/2014



Diag. AAA

305
Road To Vest In
Porirua City Council

861

5.02

4.08

6.79

130°10'00"

17.9

104°04'00"

5.88

3.01

1.88

78°21'00"

4.74

256°57'00"

1.83

291°33'00"

12.35

111°01'00"

19.68

288°25'00"

7.04

216°26'00"

2.17

155°05'00"

5.75

195°31'00"

8.01

186°23'00"

10.17

31.29

(32.48)

270°32'20"

1.19

3.50

202°09'00"

14.23

12.97

196°55'00"

16.43

201°25'00"

16.47

19.72

3.03

2.97

2.03

3.04

173°46'00"

13.03

171°59'00"

21.50

171°59'00"

21.62

351°59'00"

21.79

3.02

2.01

0.83

4.04

(31.02)

268°09'00"

21.12

20.23

176°47'00"

8.05

176°47'00"

20.23

172°39'00"

20.42

172°39'00"

20.47

352°39'00"

20.56

3.01

2.00

3.40

21.10

(33.01)

266°31'00"

862

0.0692Ha

(YM)

(AD)

(AE)

(MY)

(YO)

(AF)

(AG)

864

0.0774Ha

(YP)

262

T 14/20

Land District: Wellington

Digitally Generated Plan
Generated on: 29/04/2014 3:44pm Page 22 of 28

Lots 1, 5, 262, 305, 835 - 864 & 907 - 929 being a subdivision of Lot 255 DP 456154

Surveyor: Evan Stuart McGarvey
Firm: Cuttriss Consultants Ltd (Lower Hut)

Title Plan
DP 472700

Deposited on: 15/04/2014

Diag. AAE

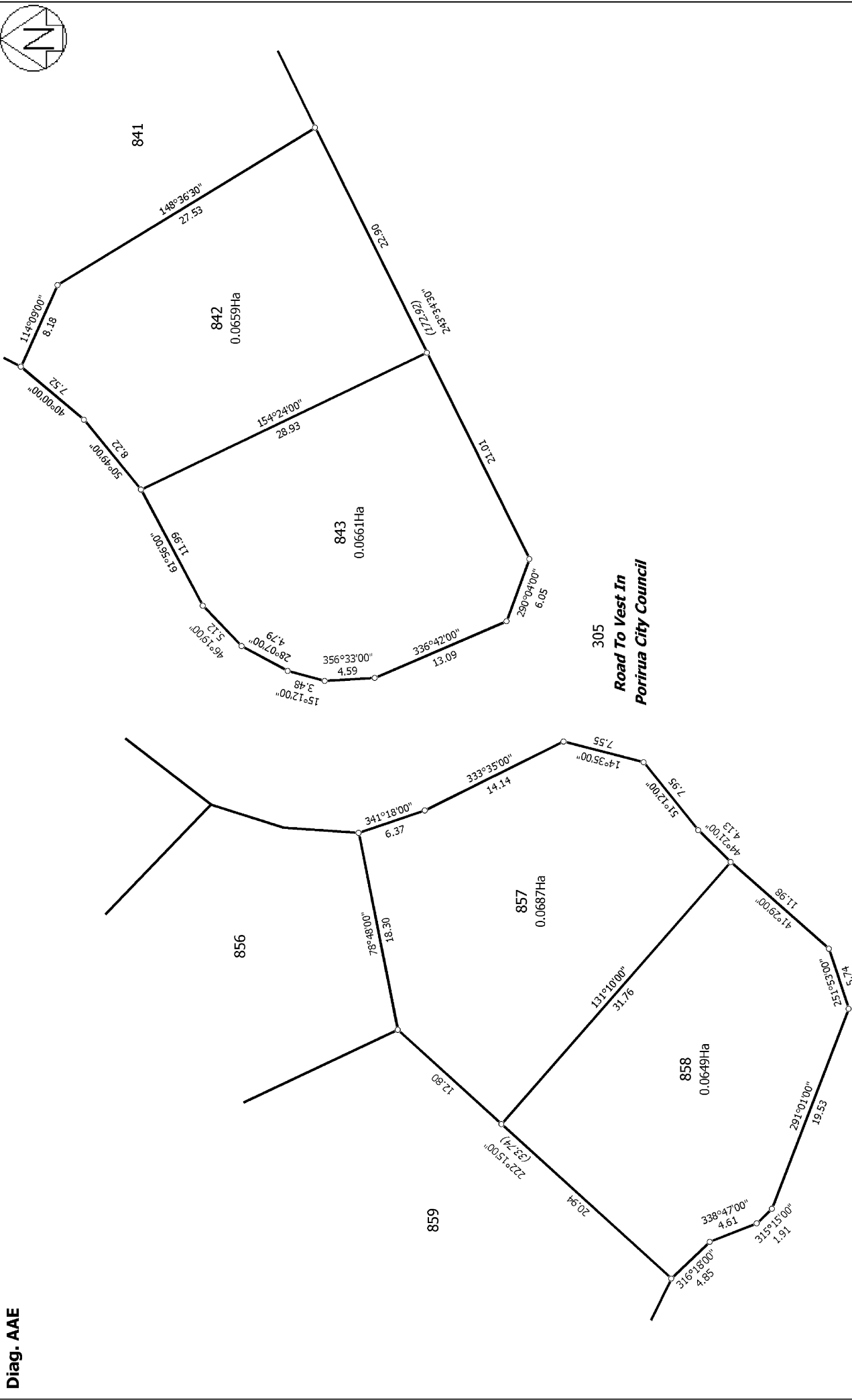

<p>T 15/20</p>	<p>Title Plan DP 472700</p> <p>Surveyor: Evan Stuart McGarvey Firm: Cuttriss Consultants Ltd (Lower Hut)</p>	<p>Lots 1, 5, 262, 305, 835 - 864 & 907 - 929 being a subdivision of Lot 255 DP 456154</p>	<p>Land District: Wellington</p> <p>Digitally Generated Plan Generated on: 29/04/2014 3:44pm Page 23 of 28</p>
----------------	---	---	--

Deposited on: 15/04/2014



Diag. AAB

Diag. AAB

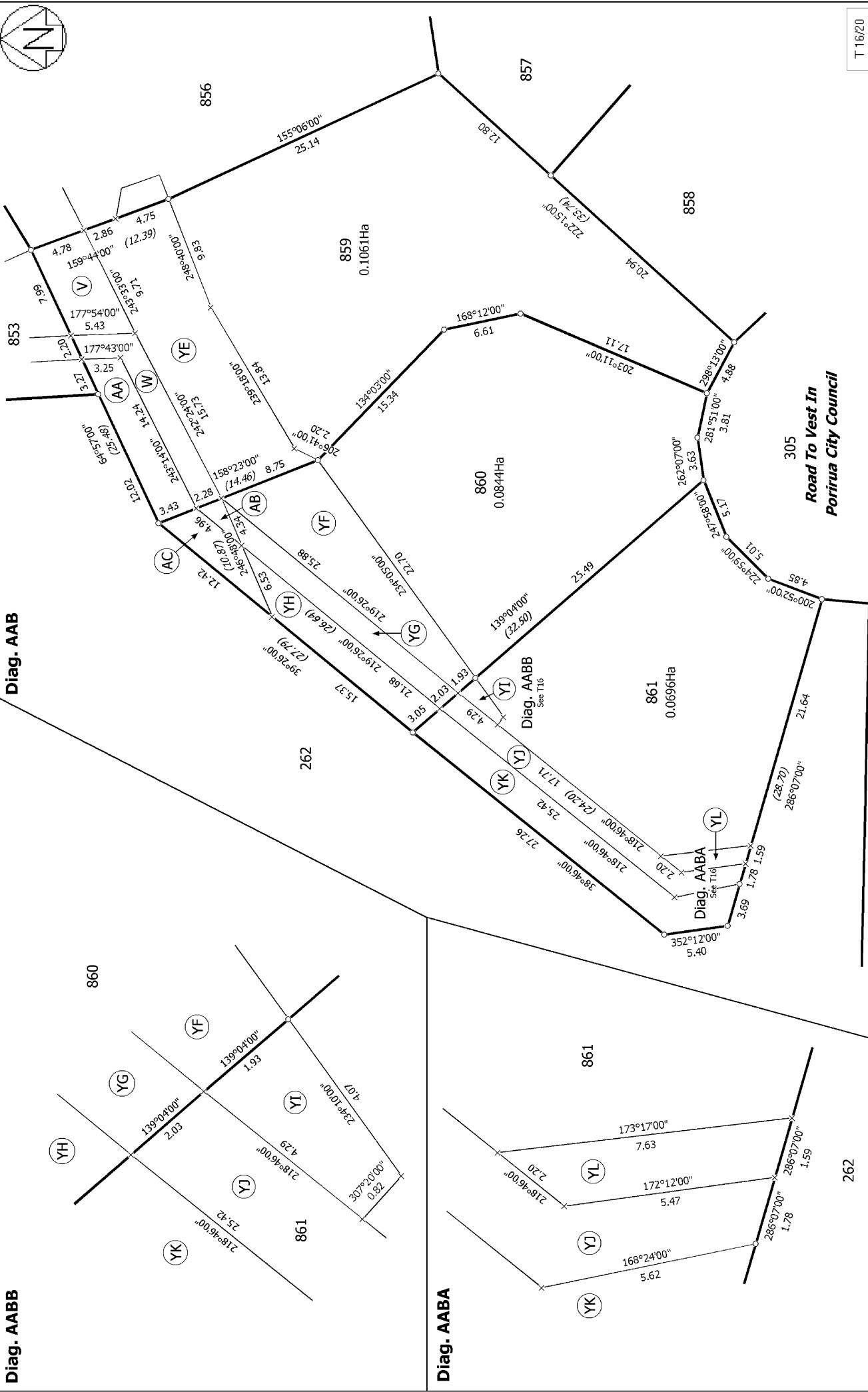

T 16/20

Land District: Wellington

Digitally Generated Plan
Generated on: 29/04/2014 3:44pm Page 24 of 28

Lots 1, 5, 262, 305, 835 - 864 & 907 - 929 being a subdivision of Lot 255 DP 456154

Surveyor: Evan Stuart McGarvey
Firm: Cuttriss Consultants Ltd (Lower Hut)

Title Plan
DP 472700

Deposited on: 15/04/2014

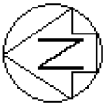

Diag. AAC

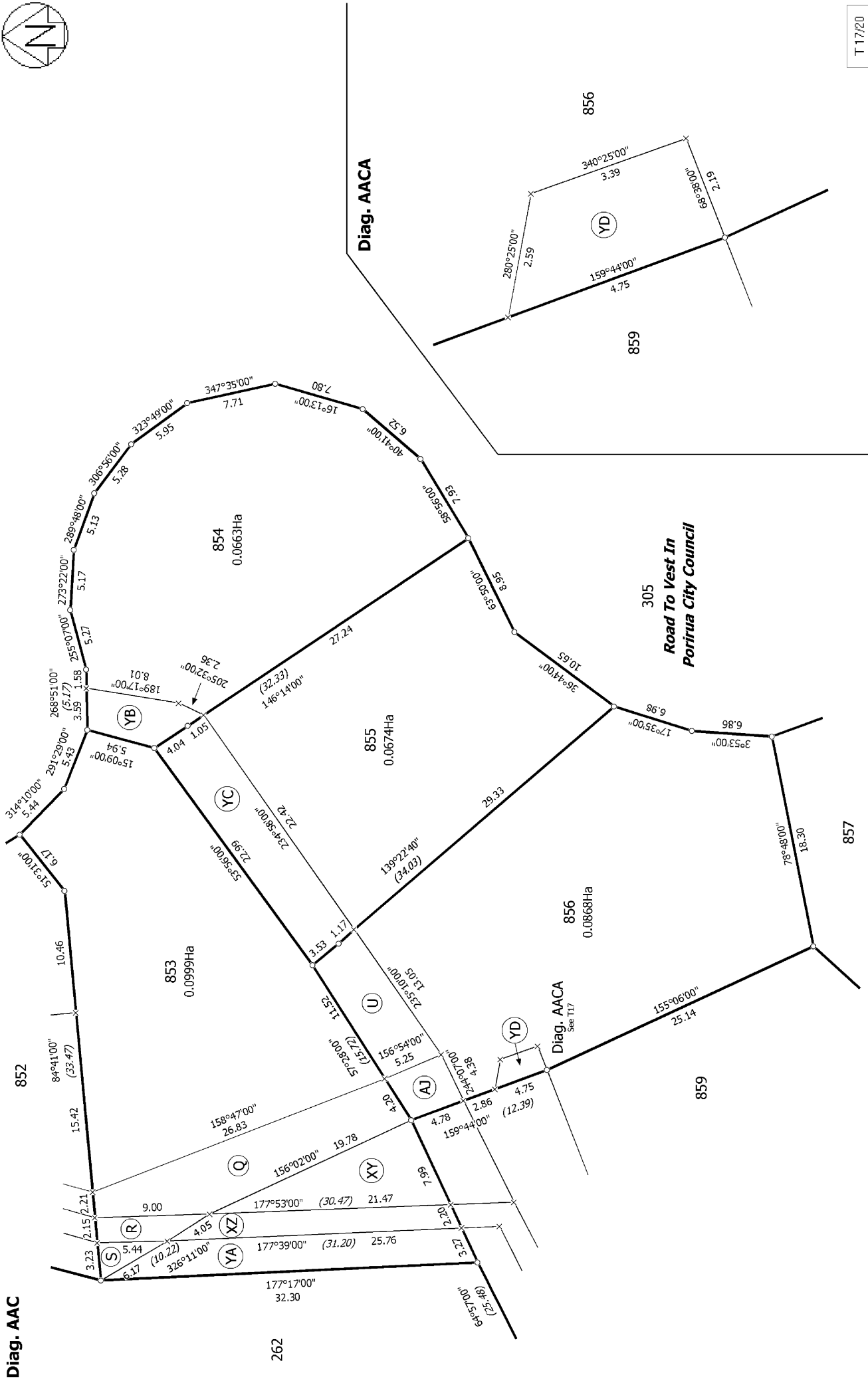

Diag. AACA

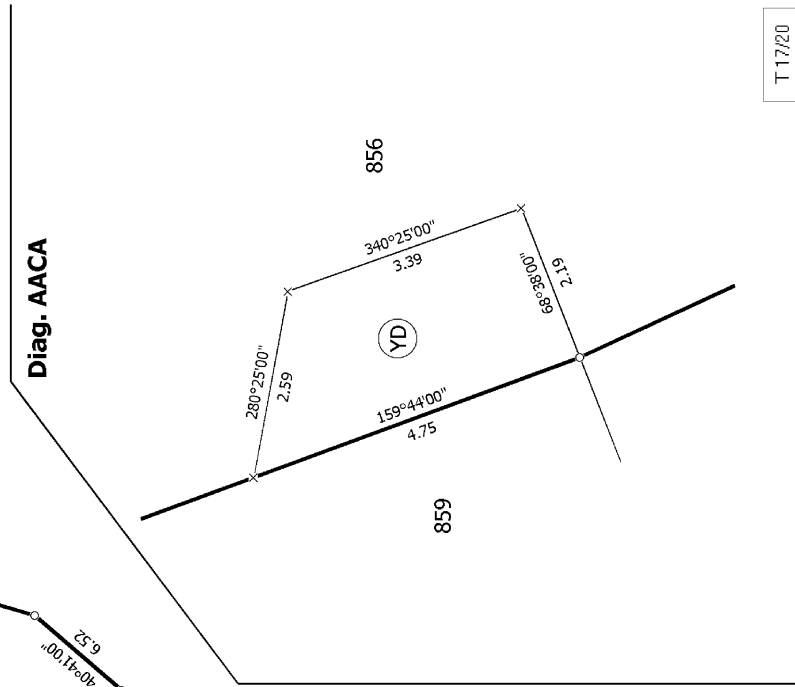

T 17/20

Lots 1, 5, 262, 305, 835 - 864 & 907 - 929 being a subdivision of Lot 255 DP 456154

Surveyor: Evan Stuart McGarvey
 Firm: Cuttriss Consultants Ltd (Lower Hut)

Title Plan
 DP 472700

Deposited on: 15/04/2014

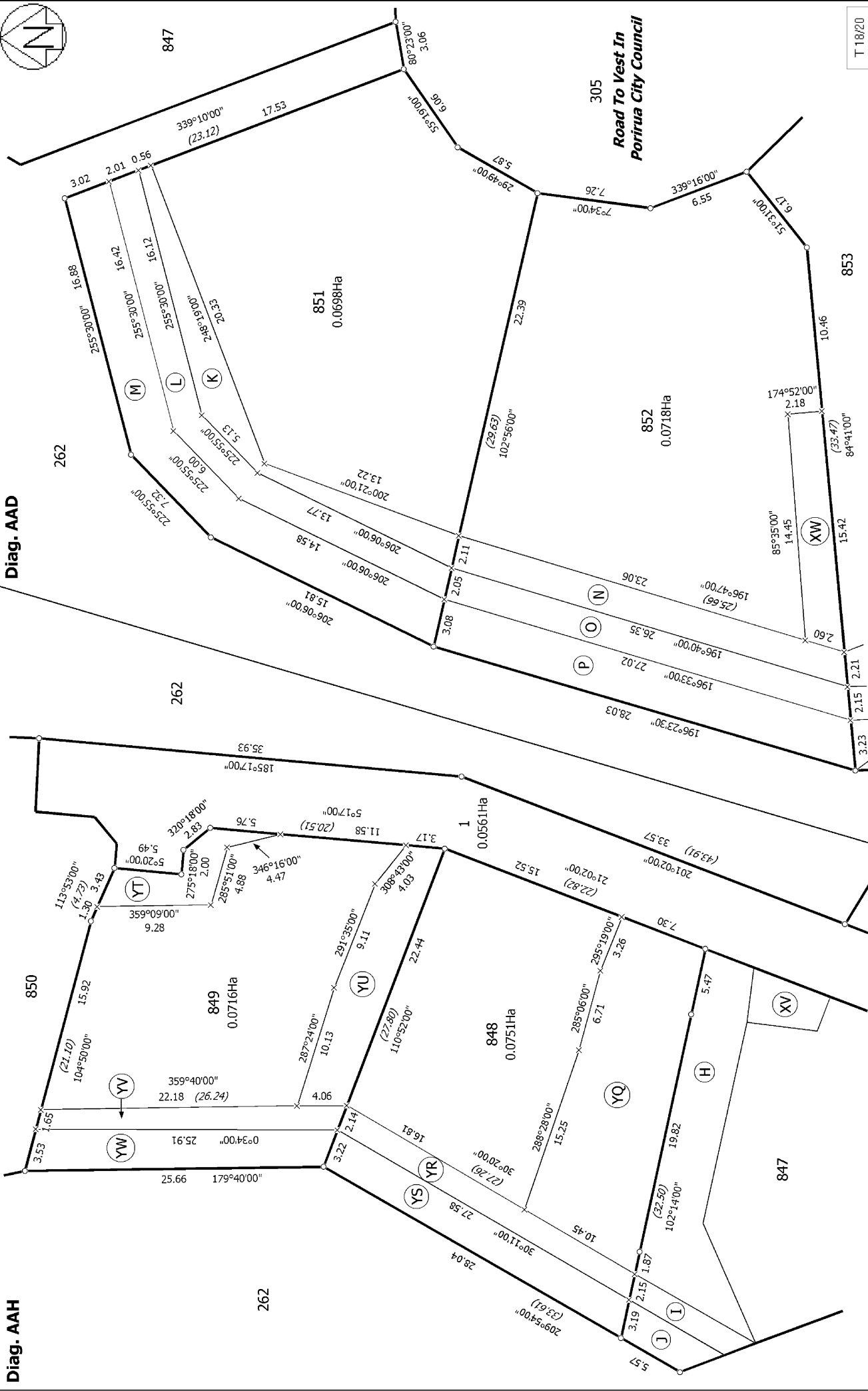

T 18/20

Diag. AAD

Diag. AAH

<p>Land District: Wellington</p> <p>Digitally Generated Plan</p> <p>Generated on: 29/04/2014 3:44pm Page 26 of 28</p>	<p>Lots 1, 5, 262, 305, 835 - 864 & 907 - 929 being a subdivision of Lot 255 DP 456154</p>	<p>Surveyor: Evan Stuart McGarvey</p> <p>Firm: Cuttriss Consultants Ltd (Lower Hut)</p>	<p>Title Plan</p> <p>DP 472700</p> <p>Deposited on: 15/04/2014</p>
---	--	---	--

Diag. AAG

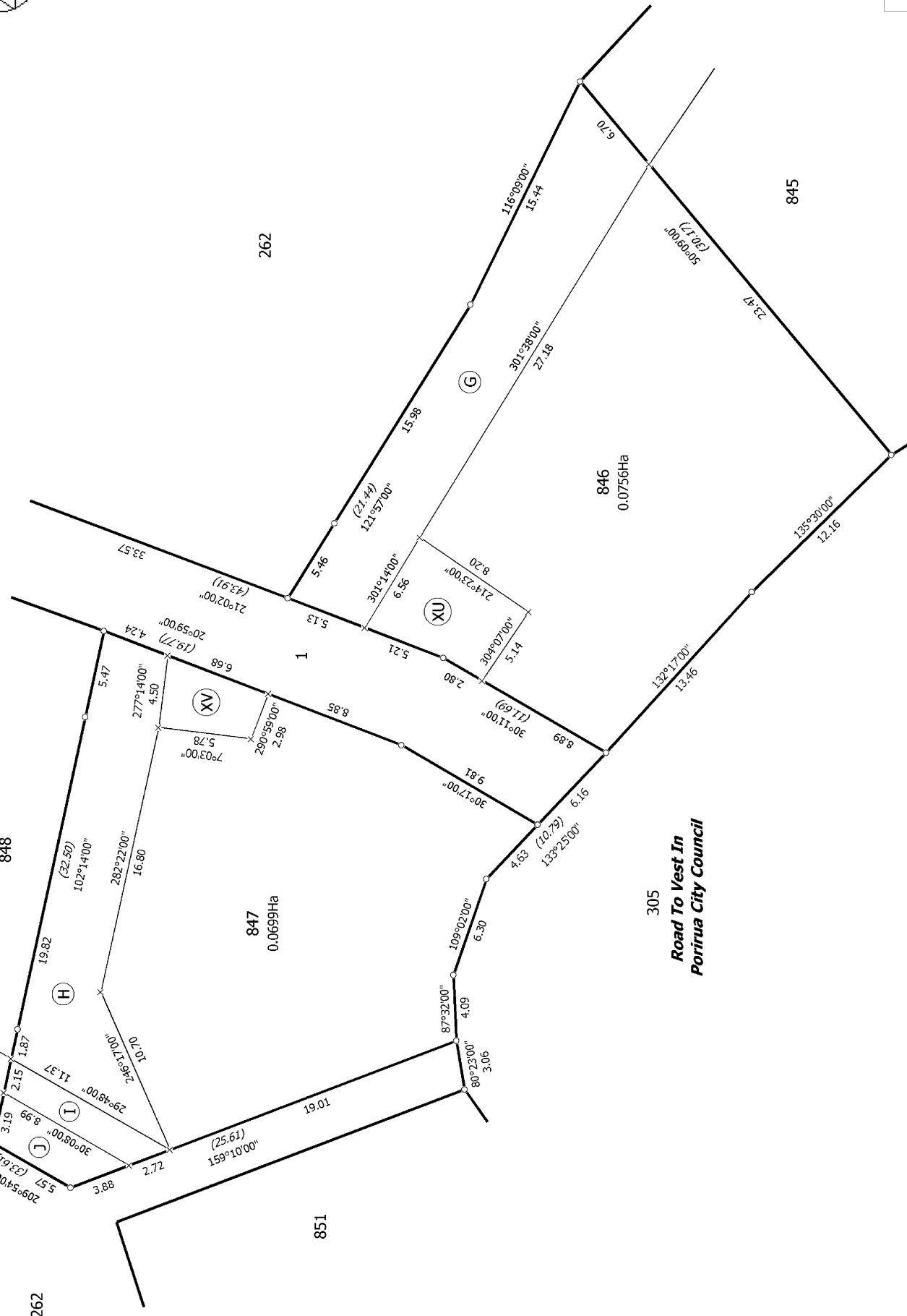

T 19/20

<p>Land District: Wellington</p> <p>Digitally Generated Plan</p> <p>Generated on: 29/04/2014 3:44pm Page 27 of 28</p>	<p>Lots 1, 5, 262, 305, 835 - 864 & 907 - 929 being a subdivision of Lot 255 DP 456154</p>	<p>Surveyor: Evan Stuart McGarvey</p> <p>Firm: Cuttriss Consultants Ltd (Lower Hut)</p>	<p>Title Plan</p> <p>DP 472700</p> <p>Deposited on: 15/04/2014</p>
---	--	---	--



Diag. AAJ

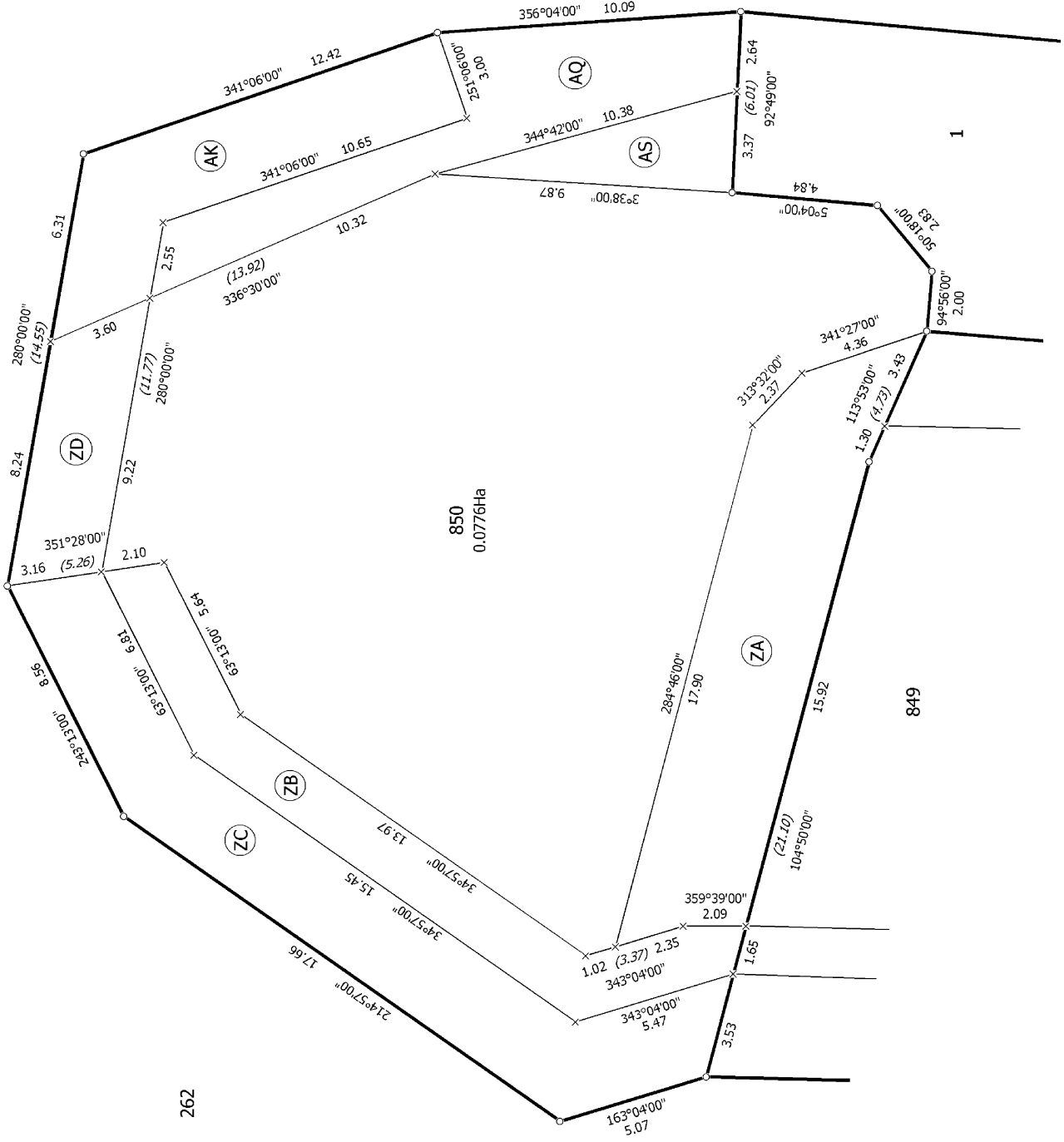

262

850
0.0776Ha

849

1

T 20/20

Land District: Wellington

Digitally Generated Plan
Generated on: 29/04/2014 3:44pm Page 28 of 28

Lots 1, 5, 262, 305, 835 - 864 & 907 - 929 being a subdivision of Lot 255 DP 456154

Surveyor: Evan Stuart McGarvey
Firm: Cuttriss Consultants Ltd (Lower Hut)

Title Plan
DP 472700

Deposited on: 15/04/2014