



Digital Survey Plan - DP 394178

| | |
|-----------------------------|--|
| Survey Number | DP 394178 |
| Surveyor Reference | 1850-000633-01 |
| Surveyor | Brett William Horne |
| Survey Firm | Harrison Grierson Consultants Limited (Wellington) |
| Surveyor Declaration | I Brett William Horne, being a person entitled to practise as a licensed cadastral surveyor, certify that - (a) The surveys to which this dataset relates are accurate, and were undertaken by me or under my direction in accordance with the Cadastral Survey Act 2002 and the Surveyor-General's Rules for Cadastral Survey 2002/2; (b) This dataset is accurate, and has been created in accordance with that Act and those Rules. Declared on 30/04/2008. |

Survey Details

| | | | |
|----------------------------|---|---------------------|--------------------------|
| Dataset Description | Lots 1, 100-102, 106, 110, 111, 202, 544-548, 556-599, 646-652, 672-677, 683-690 being a subdivision of Lot 1 DP 387624 | | |
| Purpose | LT Subdivision | | |
| Status | Deposited | Type | Survey |
| Land District | Wellington | Survey Class | Class I Cadastral Survey |
| Coordinate System | Wellington 2000 | | |

Survey Dates

| | | | |
|-----------------------|---------------------|-----------------------------|------------|
| Surveyed Date | 12/11/2007 | Certified Date | 30/04/2008 |
| Submitted Date | 30/04/2008 13:04:59 | Survey Approval Date | 05/05/2008 |
| Deposit Date | 11/06/2008 | | |

Referenced Surveys

| Survey Number | Land District | Bearing Correction |
|---------------|---------------|--------------------|
| DP 387624 | Wellington | 0°00'00" |
| DP 53734 | Wellington | 0°00'00" |
| DP 366936 | Wellington | 0°00'00" |
| DP 381841 | Wellington | 0°00'00" |

Territorial Authorities

Porirua City

Comprised In

CT 351704

Created Parcels

| Parcels | Parcel Intent | Area | CT Reference |
|---------------------------------|---------------|------|--------------|
| Marked BW Deposited Plan 394178 | Easement | | |
| Marked BX Deposited Plan 394178 | Easement | | |



Digital Survey Plan - DP 394178

Created Parcels

| Parcels | Parcel Intent | Area | CT Reference |
|---------------------------------|--|------------|--------------|
| Marked BU Deposited Plan 394178 | Easement | | |
| Marked BV Deposited Plan 394178 | Easement | | |
| Lot 1 Deposited Plan 394178 | Fee Simple Title | 55.4177 Ha | 376689 |
| Lot 100 Deposited Plan 394178 | Vesting on Deposit for Road | 0.2564 Ha | |
| Lot 101 Deposited Plan 394178 | Vesting on Deposit for Road | 0.3973 Ha | |
| Lot 102 Deposited Plan 394178 | Vesting on Deposit for Road | 0.5651 Ha | |
| Lot 106 Deposited Plan 394178 | Vesting on Deposit for Accessway | 0.0272 Ha | 376760 |
| Lot 110 Deposited Plan 394178 | Fee Simple Title | 0.0189 Ha | Multiple |
| Lot 111 Deposited Plan 394178 | Fee Simple Title | 0.0757 Ha | Multiple |
| Lot 202 Deposited Plan 394178 | Vesting on Deposit for Local Purpose Reserve | 3.2801 Ha | 376761 |
| Lot 544 Deposited Plan 394178 | Fee Simple Title | 0.0711 Ha | 376690 |
| Lot 545 Deposited Plan 394178 | Fee Simple Title | 0.0686 Ha | 376691 |
| Lot 546 Deposited Plan 394178 | Fee Simple Title | 0.0624 Ha | 376692 |
| Lot 547 Deposited Plan 394178 | Fee Simple Title | 0.0657 Ha | 376693 |
| Lot 548 Deposited Plan 394178 | Fee Simple Title | 0.0660 Ha | 376694 |
| Lot 556 Deposited Plan 394178 | Fee Simple Title | 0.0630 Ha | 376695 |
| Lot 557 Deposited Plan 394178 | Fee Simple Title | 0.0612 Ha | 376696 |
| Lot 558 Deposited Plan 394178 | Fee Simple Title | 0.0611 Ha | 376697 |
| Lot 559 Deposited Plan 394178 | Fee Simple Title | 0.0629 Ha | 376698 |
| Lot 560 Deposited Plan 394178 | Fee Simple Title | 0.0652 Ha | 376699 |
| Lot 561 Deposited Plan 394178 | Fee Simple Title | 0.0639 Ha | 376700 |
| Lot 562 Deposited Plan 394178 | Fee Simple Title | 0.0687 Ha | 376701 |
| Lot 563 Deposited Plan 394178 | Fee Simple Title | 0.0673 Ha | 376702 |
| Lot 564 Deposited Plan 394178 | Fee Simple Title | 0.0634 Ha | 376703 |
| Lot 565 Deposited Plan 394178 | Fee Simple Title | 0.0618 Ha | 376704 |
| Lot 566 Deposited Plan 394178 | Fee Simple Title | 0.0604 Ha | 376705 |
| Lot 567 Deposited Plan 394178 | Fee Simple Title | 0.0778 Ha | 376706 |
| Lot 568 Deposited Plan 394178 | Fee Simple Title | 0.0777 Ha | 376707 |
| Lot 569 Deposited Plan 394178 | Fee Simple Title | 0.0787 Ha | 376708 |
| Lot 570 Deposited Plan 394178 | Fee Simple Title | 0.0696 Ha | 376709 |
| Lot 571 Deposited Plan 394178 | Fee Simple Title | 0.0763 Ha | 376710 |
| Lot 572 Deposited Plan 394178 | Fee Simple Title | 0.0789 Ha | 376711 |
| Lot 573 Deposited Plan 394178 | Fee Simple Title | 0.0900 Ha | 376712 |
| Lot 574 Deposited Plan 394178 | Fee Simple Title | 0.0725 Ha | 376713 |
| Lot 575 Deposited Plan 394178 | Fee Simple Title | 0.0700 Ha | 376714 |
| Lot 576 Deposited Plan 394178 | Fee Simple Title | 0.0700 Ha | 376715 |



Digital Survey Plan - DP 394178

Created Parcels

| Parcels | Parcel Intent | Area | CT Reference |
|-------------------------------|------------------|-----------|--------------|
| Lot 577 Deposited Plan 394178 | Fee Simple Title | 0.0688 Ha | 376716 |
| Lot 578 Deposited Plan 394178 | Fee Simple Title | 0.0713 Ha | 376717 |
| Lot 579 Deposited Plan 394178 | Fee Simple Title | 0.0659 Ha | 376718 |
| Lot 580 Deposited Plan 394178 | Fee Simple Title | 0.0678 Ha | 376719 |
| Lot 581 Deposited Plan 394178 | Fee Simple Title | 0.0838 Ha | 376720 |
| Lot 582 Deposited Plan 394178 | Fee Simple Title | 0.0768 Ha | 376721 |
| Lot 583 Deposited Plan 394178 | Fee Simple Title | 0.0771 Ha | 376722 |
| Lot 584 Deposited Plan 394178 | Fee Simple Title | 0.0613 Ha | 376723 |
| Lot 585 Deposited Plan 394178 | Fee Simple Title | 0.0624 Ha | 376724 |
| Lot 586 Deposited Plan 394178 | Fee Simple Title | 0.0638 Ha | 376725 |
| Lot 587 Deposited Plan 394178 | Fee Simple Title | 0.0645 Ha | 376726 |
| Lot 588 Deposited Plan 394178 | Fee Simple Title | 0.0676 Ha | 376727 |
| Lot 589 Deposited Plan 394178 | Fee Simple Title | 0.0671 Ha | 376728 |
| Lot 590 Deposited Plan 394178 | Fee Simple Title | 0.0646 Ha | 376729 |
| Lot 591 Deposited Plan 394178 | Fee Simple Title | 0.0870 Ha | 376730 |
| Lot 592 Deposited Plan 394178 | Fee Simple Title | 0.0735 Ha | 376731 |
| Lot 593 Deposited Plan 394178 | Fee Simple Title | 0.0648 Ha | 376732 |
| Lot 594 Deposited Plan 394178 | Fee Simple Title | 0.0639 Ha | 376733 |
| Lot 595 Deposited Plan 394178 | Fee Simple Title | 0.0646 Ha | 376734 |
| Lot 596 Deposited Plan 394178 | Fee Simple Title | 0.0638 Ha | 376735 |
| Lot 597 Deposited Plan 394178 | Fee Simple Title | 0.0660 Ha | 376736 |
| Lot 598 Deposited Plan 394178 | Fee Simple Title | 0.0800 Ha | 376737 |
| Lot 599 Deposited Plan 394178 | Fee Simple Title | 0.0647 Ha | 376738 |
| Lot 646 Deposited Plan 394178 | Fee Simple Title | 0.0616 Ha | 376739 |
| Lot 647 Deposited Plan 394178 | Fee Simple Title | 0.0648 Ha | 376740 |
| Lot 648 Deposited Plan 394178 | Fee Simple Title | 0.0641 Ha | 376741 |
| Lot 649 Deposited Plan 394178 | Fee Simple Title | 0.0660 Ha | 376742 |
| Lot 650 Deposited Plan 394178 | Fee Simple Title | 0.0665 Ha | 376743 |
| Lot 651 Deposited Plan 394178 | Fee Simple Title | 0.0668 Ha | 376744 |
| Lot 652 Deposited Plan 394178 | Fee Simple Title | 0.0685 Ha | 376745 |
| Lot 672 Deposited Plan 394178 | Fee Simple Title | 0.0691 Ha | 376746 |
| Lot 673 Deposited Plan 394178 | Fee Simple Title | 0.0688 Ha | 376747 |
| Lot 674 Deposited Plan 394178 | Fee Simple Title | 0.0674 Ha | 376748 |
| Lot 675 Deposited Plan 394178 | Fee Simple Title | 0.0663 Ha | 376749 |
| Lot 676 Deposited Plan 394178 | Fee Simple Title | 0.0655 Ha | 376750 |
| Lot 677 Deposited Plan 394178 | Fee Simple Title | 0.0624 Ha | 376751 |
| Lot 683 Deposited Plan 394178 | Fee Simple Title | 0.0884 Ha | 376752 |
| Lot 684 Deposited Plan 394178 | Fee Simple Title | 0.0667 Ha | 376753 |
| Lot 685 Deposited Plan 394178 | Fee Simple Title | 0.0607 Ha | 376754 |
| Lot 686 Deposited Plan 394178 | Fee Simple Title | 0.0637 Ha | 376755 |



Digital Survey Plan - DP 394178

Created Parcels

| Parcels | Parcel Intent | Area | CT Reference |
|-----------------------------------|------------------|-----------|--------------|
| Lot 687 Deposited Plan 394178 | Fee Simple Title | 0.0628 Ha | 376756 |
| Lot 688 Deposited Plan 394178 | Fee Simple Title | 0.0623 Ha | 376757 |
| Lot 689 Deposited Plan 394178 | Fee Simple Title | 0.0615 Ha | 376758 |
| Lot 690 Deposited Plan 394178 | Fee Simple Title | 0.0605 Ha | 376759 |
| Part Section 286 Porirua District | Fee Simple Title | 0.5419 Ha | |
| Marked A Deposited Plan 394178 | Land Covenant | | |
| Marked B Deposited Plan 394178 | Land Covenant | | |
| Marked C Deposited Plan 394178 | Land Covenant | | |
| Marked D Deposited Plan 394178 | Land Covenant | | |
| Marked E Deposited Plan 394178 | Land Covenant | | |
| Marked F Deposited Plan 394178 | Land Covenant | | |
| Marked G Deposited Plan 394178 | Land Covenant | | |
| Marked H Deposited Plan 394178 | Land Covenant | | |
| Marked I Deposited Plan 394178 | Land Covenant | | |
| Marked J Deposited Plan 394178 | Land Covenant | | |
| Marked K Deposited Plan 394178 | Land Covenant | | |
| Marked L Deposited Plan 394178 | Land Covenant | | |
| Marked M Deposited Plan 394178 | Land Covenant | | |
| Marked N Deposited Plan 394178 | Land Covenant | | |
| Marked O Deposited Plan 394178 | Land Covenant | | |
| Marked P Deposited Plan 394178 | Land Covenant | | |
| Marked Q Deposited Plan 394178 | Land Covenant | | |
| Marked R Deposited Plan 394178 | Land Covenant | | |
| Marked S Deposited Plan 394178 | Land Covenant | | |
| Marked T Deposited Plan 394178 | Land Covenant | | |
| Marked U Deposited Plan 394178 | Land Covenant | | |
| Marked V Deposited Plan 394178 | Land Covenant | | |
| Marked W Deposited Plan 394178 | Land Covenant | | |
| Marked X Deposited Plan 394178 | Land Covenant | | |
| Marked Y Deposited Plan 394178 | Land Covenant | | |
| Marked AA Deposited Plan 394178 | Easement | | |
| Marked AB Deposited Plan 394178 | Easement | | |
| Marked AC Deposited Plan 394178 | Easement | | |
| Marked AD Deposited Plan 394178 | Easement | | |
| Marked AE Deposited Plan 394178 | Easement | | |
| Marked AF Deposited Plan 394178 | Easement | | |
| Marked AG Deposited Plan 394178 | Easement | | |
| Marked AH Deposited Plan 394178 | Easement | | |
| Marked AI Deposited Plan 394178 | Easement | | |
| Marked AJ Deposited Plan 394178 | Easement | | |



Digital Survey Plan - DP 394178

Created Parcels

| Parcels | Parcel Intent | Area | CT Reference |
|---------------------------------|---------------|------|--------------|
| Marked AK Deposited Plan 394178 | Easement | | |
| Marked AL Deposited Plan 394178 | Easement | | |
| Marked AM Deposited Plan 394178 | Easement | | |
| Marked AN Deposited Plan 394178 | Easement | | |
| Marked AO Deposited Plan 394178 | Easement | | |
| Marked AP Deposited Plan 394178 | Easement | | |
| Marked AQ Deposited Plan 394178 | Easement | | |
| Marked AR Deposited Plan 394178 | Easement | | |
| Marked AS Deposited Plan 394178 | Easement | | |
| Marked AT Deposited Plan 394178 | Easement | | |
| Marked AU Deposited Plan 394178 | Easement | | |
| Marked AV Deposited Plan 394178 | Easement | | |
| Marked AW Deposited Plan 394178 | Easement | | |
| Marked AX Deposited Plan 394178 | Easement | | |
| Marked AY Deposited Plan 394178 | Easement | | |
| Marked AZ Deposited Plan 394178 | Easement | | |
| Marked BA Deposited Plan 394178 | Easement | | |
| Marked BB Deposited Plan 394178 | Easement | | |
| Marked BC Deposited Plan 394178 | Easement | | |
| Marked BD Deposited Plan 394178 | Easement | | |
| Marked BE Deposited Plan 394178 | Easement | | |
| Marked BF Deposited Plan 394178 | Easement | | |
| Marked BG Deposited Plan 394178 | Easement | | |
| Marked BH Deposited Plan 394178 | Easement | | |
| Marked BI Deposited Plan 394178 | Easement | | |
| Marked BJ Deposited Plan 394178 | Easement | | |
| Marked BK Deposited Plan 394178 | Easement | | |
| Marked BL Deposited Plan 394178 | Easement | | |
| Marked BM Deposited Plan 394178 | Easement | | |
| Marked BN Deposited Plan 394178 | Easement | | |
| Marked BO Deposited Plan 394178 | Easement | | |
| Marked BP Deposited Plan 394178 | Easement | | |
| Marked BQ Deposited Plan 394178 | Easement | | |
| Marked BR Deposited Plan 394178 | Easement | | |
| Marked BS Deposited Plan 394178 | Easement | | |
| Marked BT Deposited Plan 394178 | Easement | | |
| Marked ZA Deposited Plan 394178 | Easement | | |
| Marked ZB Deposited Plan 394178 | Easement | | |
| Marked ZC Deposited Plan 394178 | Easement | | |
| Marked ZD Deposited Plan 394178 | Easement | | |



Digital Survey Plan - DP 394178

Created Parcels

| Parcels | Parcel Intent | Area | CT Reference |
|---------------------------------|---------------|------------------|--------------|
| Marked ZE Deposited Plan 394178 | Easement | | |
| Marked ZF Deposited Plan 394178 | Easement | | |
| Marked ZG Deposited Plan 394178 | Easement | | |
| Marked ZH Deposited Plan 394178 | Easement | | |
| Marked ZI Deposited Plan 394178 | Easement | | |
| Marked ZJ Deposited Plan 394178 | Easement | | |
| Total Area | | <hr/> 65.3500 Ha | |

DP 394178

| Memorandum of Easements | | | |
|--|-------|-------------------|---|
| (Pursuant to s243 Resource Management Act 1991) | | | |
| Purpose | Shown | Servient Tenement | Dominant Tenement |
| Right to drain sewage and water | D | Lot 569 hereon | Lot 568 hereon |
| | AA | Lot 676 hereon | Lot 677 hereon |
| | AR | Lot 1 hereon | Lot 588 hereon |
| | AS | Lot 589 hereon | Lot 588 hereon |
| | BU | Lot 557 hereon | Lot 556 hereon |
| | BV | Lot 1 hereon | Lot 599 hereon |
| | BX | Lot 1 hereon | Lot 685 hereon |
| Right of Way | AP | Lot 110 hereon | Lots 567, 568 & 569 hereon |
| | AV | Lot 591 hereon | Lot 592 hereon |
| | AW | Lot 591 hereon | Lot 592 hereon |
| | AX | Lot 591 hereon | Lot 592 hereon |
| | BL | Lot 683 hereon | Lot 684 hereon |
| | BN | Lot 683 hereon | Lot 684 hereon |
| | BO | Lot 683 hereon | Lot 684 hereon |
| | BP | Lot 111 hereon | Lots 202, 544, 545, 546, 547 & 548 hereon |
| Right to convey water, electricity, gas, telecommunications and computer media | BQ | Lot 111 hereon | Lots 202, 544, 545, 546, 547 & 548 hereon |
| | AP | Lot 110 hereon | Lots 567, 568 & 569 hereon |
| | AV | Lot 591 hereon | Lot 592 hereon |
| | AW | Lot 591 hereon | Lot 592 hereon |
| | AX | Lot 591 hereon | Lot 592 hereon |
| | BL | Lot 683 hereon | Lot 684 hereon |
| | BN | Lot 683 hereon | Lot 684 hereon |
| | BO | Lot 683 hereon | Lot 684 hereon |
| | BP | Lot 111 hereon | Lots 544, 545, 546, 547 & 548 hereon |
| | BQ | Lot 111 hereon | Lots 544, 545, 546, 547 & 548 hereon |

DP 394178

| Memorandum of Easements in Gross | | | |
|---|-------|-------------------|----------------------|
| (Pursuant to s243 Resource Management Act 1991) | | | |
| Purpose | Shown | Servient Tenement | Grantee |
| Right to drain sewage and water | E | Lot 569 hereon | Porirua City Council |
| | F | Lot 570 hereon | |
| | AB | Lot 675 hereon | |
| | AC | Lot 674 hereon | |
| | AD | Lot 673 hereon | |
| | AE | Lot 672 hereon | |
| | AF | Lot 557 hereon | |
| | AG | Lot 558 hereon | |
| | AI | Lot 559 hereon | |
| | AJ | Lot 560 hereon | |
| | AK | Lot 561 hereon | |
| | AL | Lot 562 hereon | |
| | AM | Lot 545 hereon | |
| | AN | Lot 544 hereon | |
| | AO | Lot 567 hereon | |
| | AP | Lot 110 hereon | |
| | AQ | Lot 570 hereon | |
| | AT | Lot 589 hereon | |
| | AU | Lot 590 hereon | |
| | AW | Lot 591 hereon | |
| | AY | Lot 593 hereon | |
| | AZ | Lot 594 hereon | |
| | BA | Lot 595 hereon | |
| | BB | Lot 596 hereon | |
| | BC | Lot 597 hereon | |
| | BD | Lot 598 hereon | |
| | BE | Lot 598 hereon | |
| | BF | Lot 1 hereon | |
| | BG | Lot 106 hereon | |
| | BJ | Lot 1 hereon | |
| | BP | Lot 111 hereon | |
| | BR | Lot 1 hereon | |
| | BW | Lot 1 hereon | |
| Right to drain sewage | BS | Lot 1 hereon | Porirua City Council |
| Right to drain water | AH | Lot 558 hereon | Porirua City Council |
| | AX | Lot 591 hereon | |
| | BH | Lot 1 hereon | |
| | BI | Lot 675 hereon | |
| | BT | Lot 1 hereon | |

DP 394178

| Schedule of Existing Easements in Gross | | | | |
|---|-------------------|------------|--------------|-----------------------------|
| Purpose/Interest | Servient Tenement | Shown | Created By | Grantee |
| Right to convey water | Lot 1 hereon | ZF, ZG | B.686066.3 | Porirua City Council |
| | Lot 1 hereon | ZE | B.557646.1 | Wellington Regional Council |
| | | ZJ | T.861524.2 | |
| Right to drain sewage | Lot 1 hereon | ZH, ZI | B.686066.3 | Porirua City Council |
| Right of Way | Lot 1 hereon | ZA, ZD, ZJ | T.861524.1 | Porirua City Council |
| Right to drain water | Lot 1 hereon | ZC | B.686066.3 | Porirua City Council |
| Right to drain sewage and water | Lot 1 hereon | BJ | EI 7450962.9 | Porirua City Council |
| | Lot 684 hereon | BK | | |
| | Lot 683 hereon | BL | | |
| | Lot 683 hereon | BM | | |
| Schedule of Existing Easements | | | | |
| Purpose/Interest | Servient Tenement | Shown | Created By | |
| Right to convey electricity | Lot 1 hereon | ZB | B.604095.2 | |

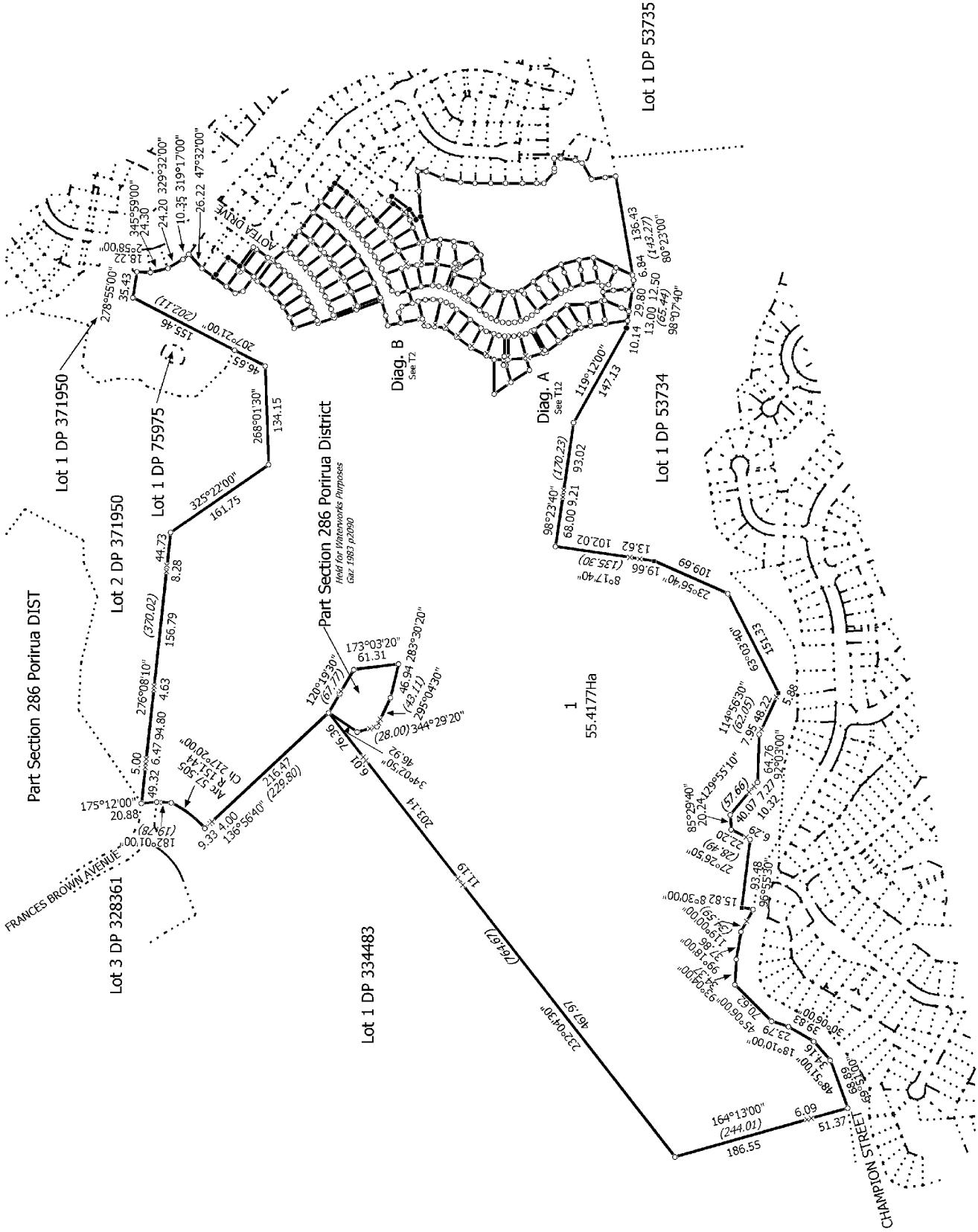
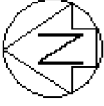

T 1/12

| | | | |
|---|--|--|--|
| Land District Wellington | Lots 1, 100-102, 106, 110, 111, 202, 544-548, 556-559, 646-652, 672-677, 683-690 being a subdivision of Lot 1 DP 387624 | Surveyor: Brett William Home Firm: Harrison Grierson Consultants Limited Survey Date: 12/11/2007 | Digital Survey Plan DP 394178 Deposited on: 11/06/2008 |
| Digitally Generated Plan Generated on: 24/06/2008 1:13pm Page 49 of 60 | | | |

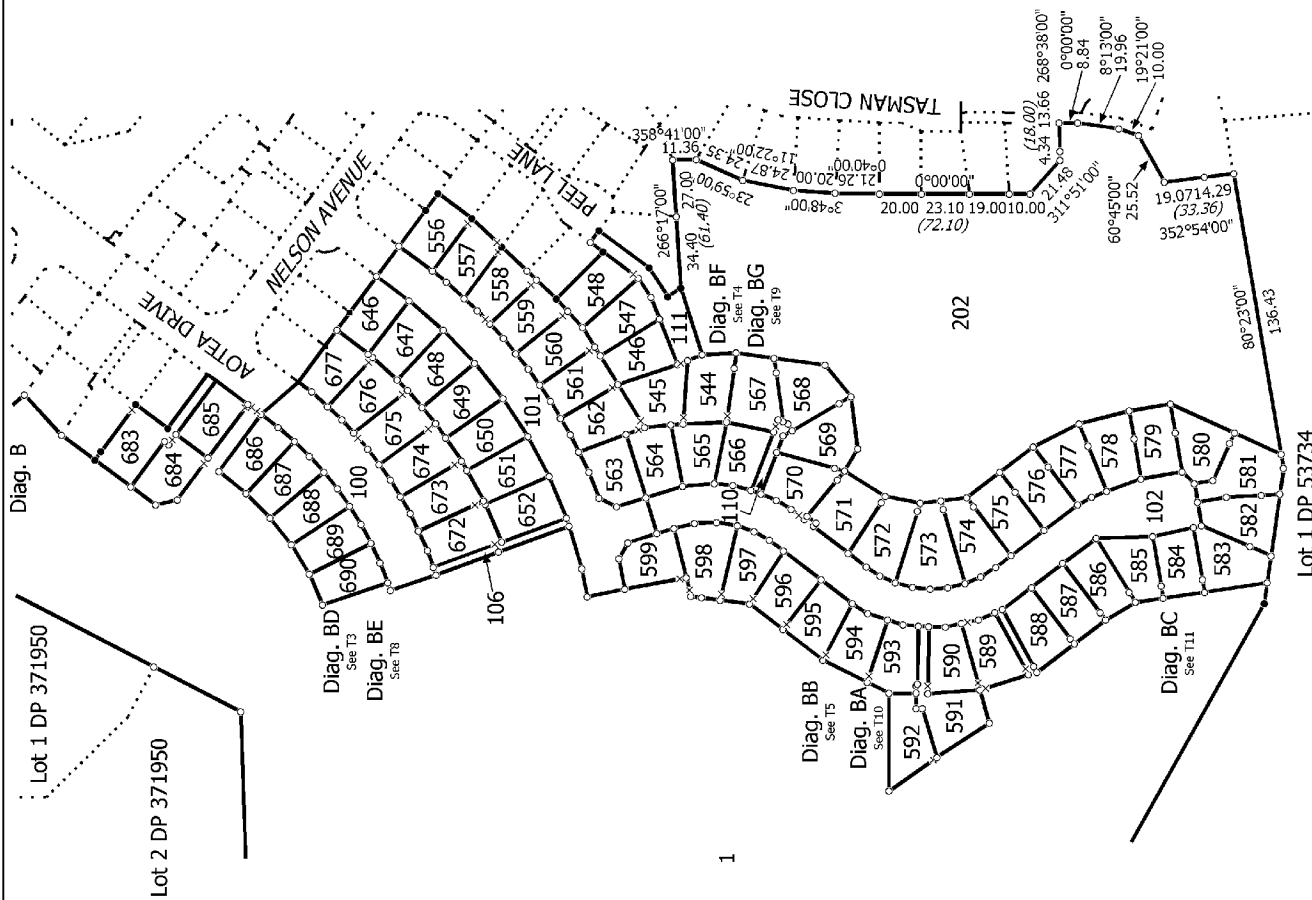

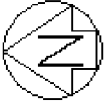

T 3/12

| | | |
|--------------------------|--|--|
| Land District Wellington | Surveyor: Brett William Home Firm: Harrison Grierson Consultants Limited Survey Date: 12/11/2007 | Digital Survey Plan DP 394178 Deposited on: 11/06/2008 |
|--------------------------|--|--|

Lots 1, 100-102, 106, 110, 111, 202, 544-548, 556-559, 646-652, 672-677, 683-690
being a subdivision of Lot 1 DP 387624

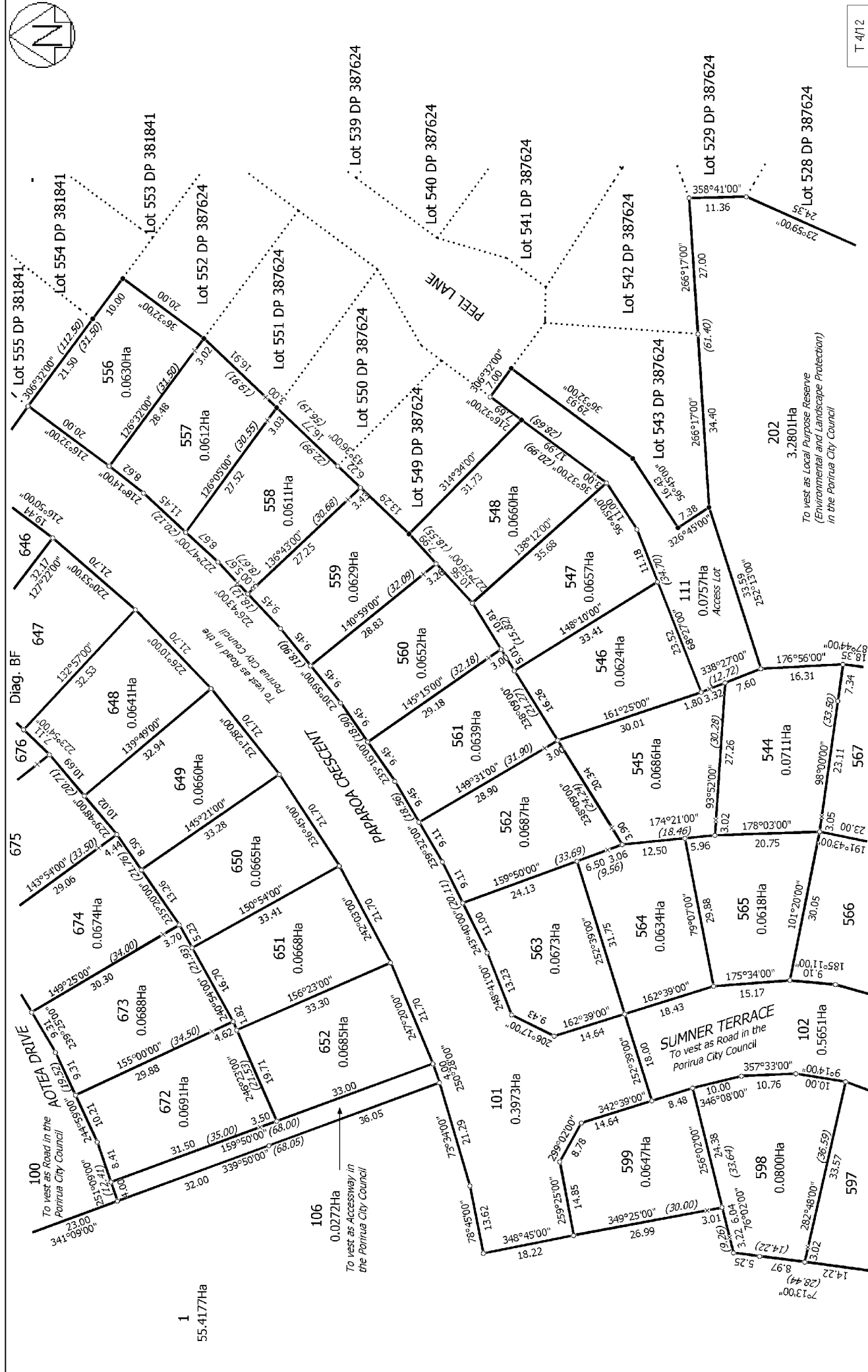

T 4/12

| | | |
|---|--|----------------------------------|
| Land District Wellington Digitally Generated Plan Generated on: 24/06/2008 1:13pm Page 52 of 60 | Lots 1, 100-102, 106, 110, 111, 202, 544-548, 556-559, 646-652, 672-677, 683-690 being a subdivision of Lot 1 DP 387624 Surveyor: Brett William Home Firm: Harrison Grierson Consultants Limited Survey Date: 12/11/2007 Deposited on: 11/06/2008 | Digital Survey Plan DP 394178 |
|---|--|----------------------------------|

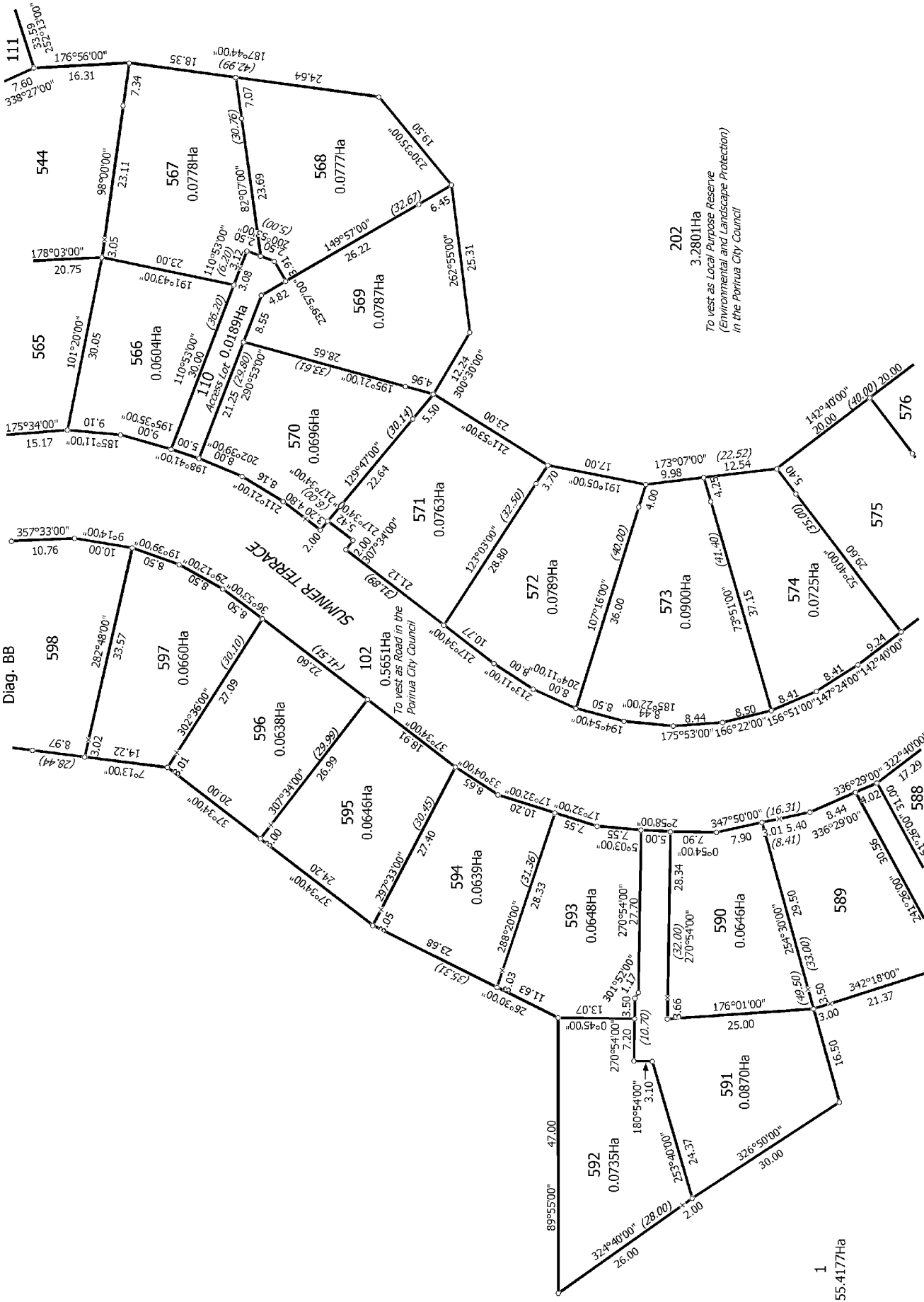

T 5/12

Land District Wellington

Digitally Generated Plan

Generated on: 24/06/2008 1:13pm Page 53 of 60

Lots 1, 100-102, 106, 110, 111, 202, 544-548, 556-559, 646-652, 672-677, 683-690
being a subdivision of Lot 1 DP 387624

Surveyor: Brett William Home

Firm: Harrison Grierson Consultants Limited

Survey Date: 12/11/2007

Digital Survey Plan

DP 394178

Deposited on: 11/06/2008



1
55.4177Ha

Lot 1 DP 53734

T 6/12

Land District Wellington

Digitally Generated Plan

Generated on: 24/06/2008 1:13pm Page 54 of 60

Lots 1, 100-102, 106, 110, 111, 202, 544-548, 556-559, 646-652, 672-677, 683-690
being a subdivision of Lot 1 DP 387624

Surveyor: Brett William Home
Firm: Harrison Grierson Consultants Limited
Survey Date: 12/11/2007

Digital Survey Plan
DP 394178

Deposited on: 11/06/2008

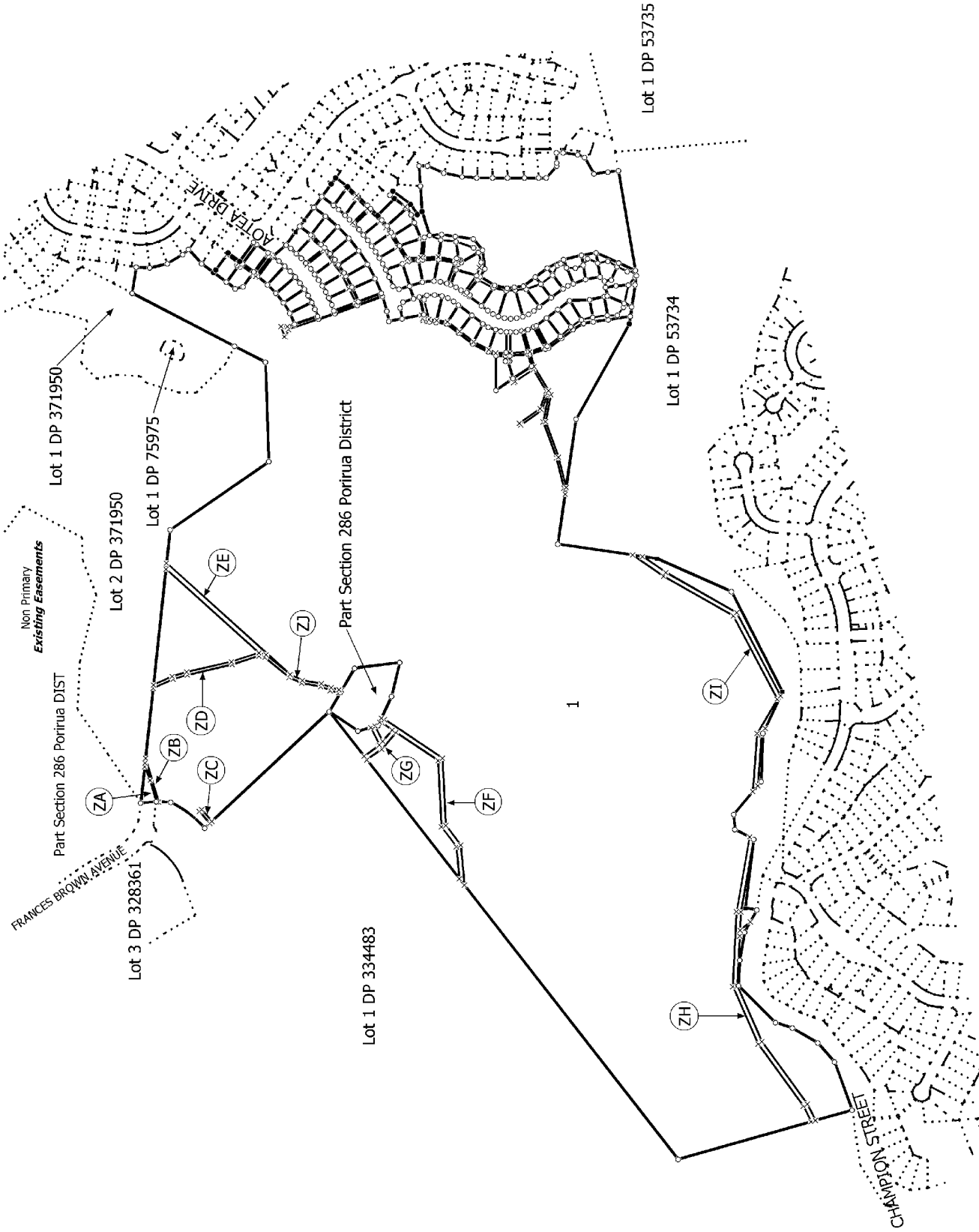

T 7/12

Land District Wellington

Digitally Generated Plan

Generated on: 24/06/2008 1:13pm Page 55 of 60

Lots 1, 100-102, 106, 110, 111, 202, 544-548, 556-559, 646-652, 672-677, 683-690
being a subdivision of Lot 1 DP 387624

Surveyor: Brett William Home
Firm: Harrison Grierson Consultants Limited
Survey Date: 12/11/2007

Digital Survey Plan
DP 394178

Deposited on: 11/06/2008

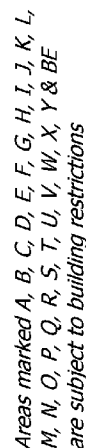

T 8/12

Land District Wellington

Lots 1, 100-102, 106, 110, 111, 202, 544-548, 556-599, 646-652, 672-677, 683-690
being a subdivision of Lot 1 DP 387624

Surveyor: Brett William Horne
Firm: Harrison Grierson Consultants Limited
Survey Date: 12/11/2007

Digital Survey Plan
DP 394178

Generated on: 24/06/2008 1:13pm Page 56 of 60

Deposited on: 11/06/2008

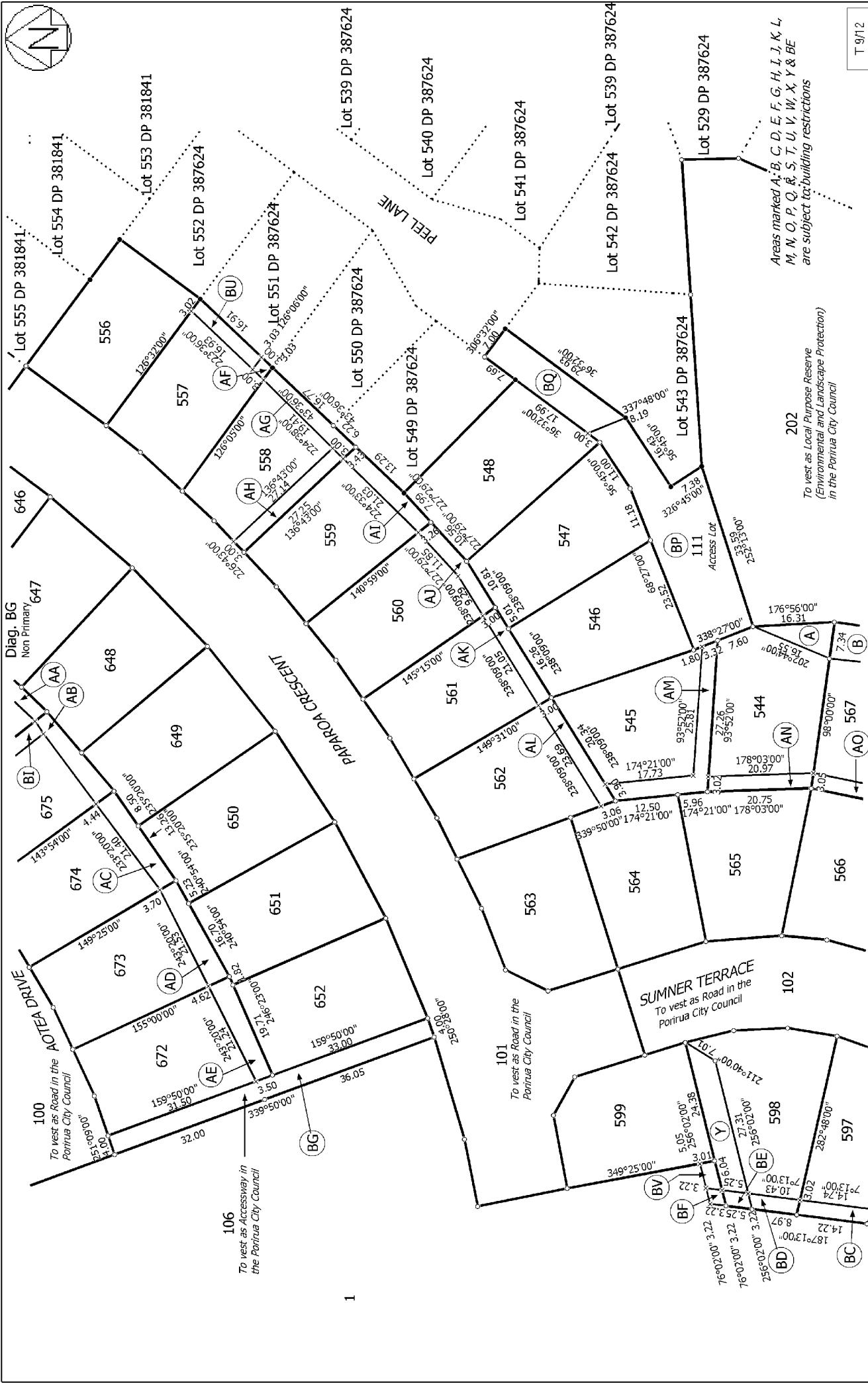
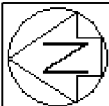

Areas marked A, B, C, D, E, F, G, H, I, J, K, L, M, N, O, P, Q, R, S, T, U, V, W, X, Y & Z are subject to building restrictions

202
To vest as Local Purpose Reserve
(Environmental and Landscape Protection)
in the Porirua City Council

T 9/12

| | | | |
|---|--|--|--|
| Land District Wellington Digitally Generated Plan Generated on: 24/06/2008 1:13pm Page 57 of 60 | Lots 1, 100-102, 106, 110, 111, 202, 544-548, 556-559, 646-652, 672-677, 683-690 being a subdivision of Lot 1 DP 387624 | Surveyor: Brett William Home Firm: Harrison Giverson Consultants Limited Survey Date: 12/11/2007 | Digital Survey Plan DP 394178 Deposited on: 11/06/2008 |
|---|--|--|--|

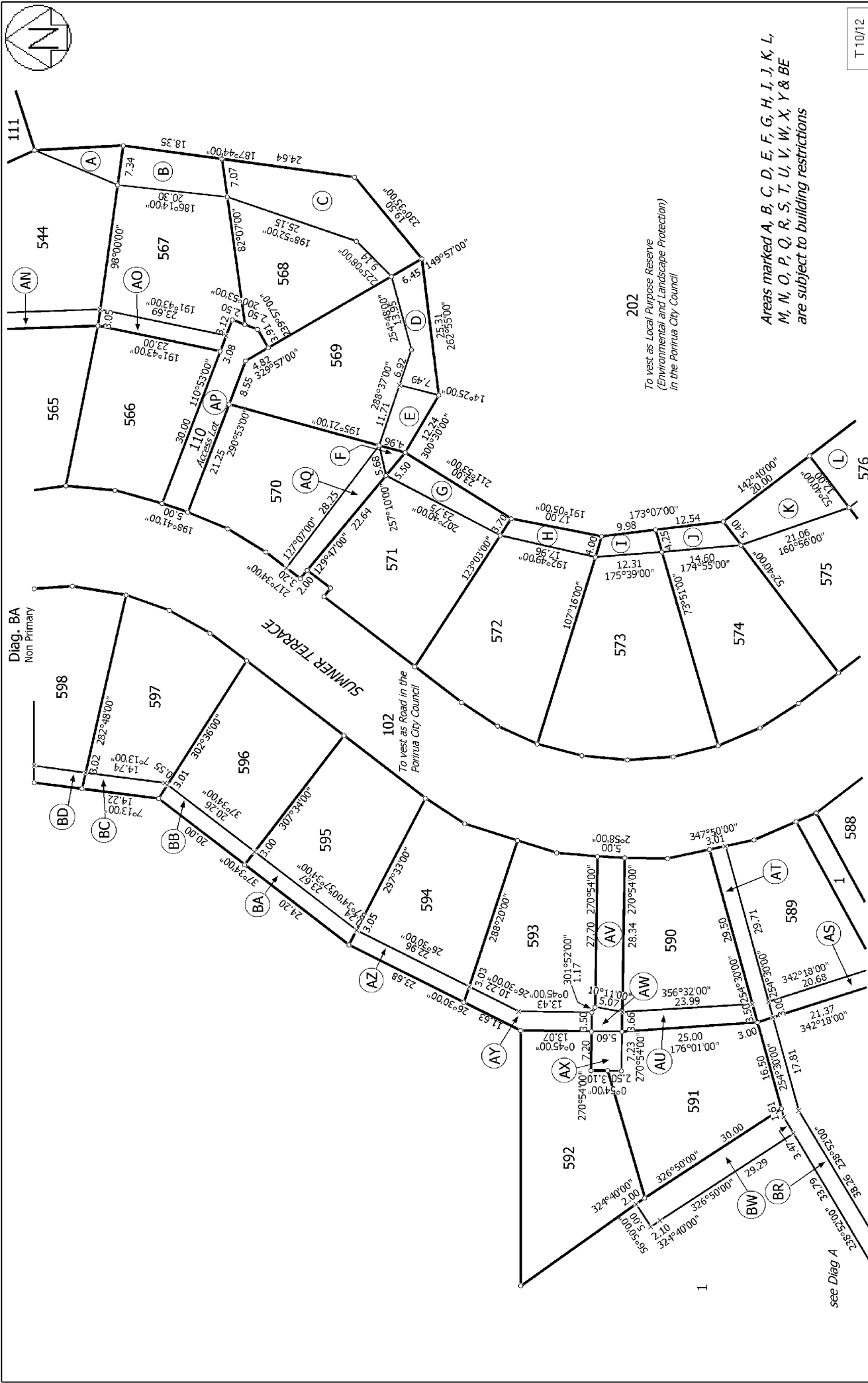

T 10/12

| | | | |
|---|--|--|--|
| Land District Wellington Digitally Generated Plan Generated on: 24/06/2008 1:13pm Page 68 of 60 | Lots 1, 100-102, 106, 110, 111, 202, 544-548, 556-559, 646-652, 672-677, 683-690 being a subdivision of Lot 1 DP 387624 | Surveyor: Brett William Home Firm: Harrison Grierson Consultants Limited Survey Date: 12/11/2007 | Digital Survey Plan DP 394178 Deposited on: 11/06/2008 |
|---|--|--|--|

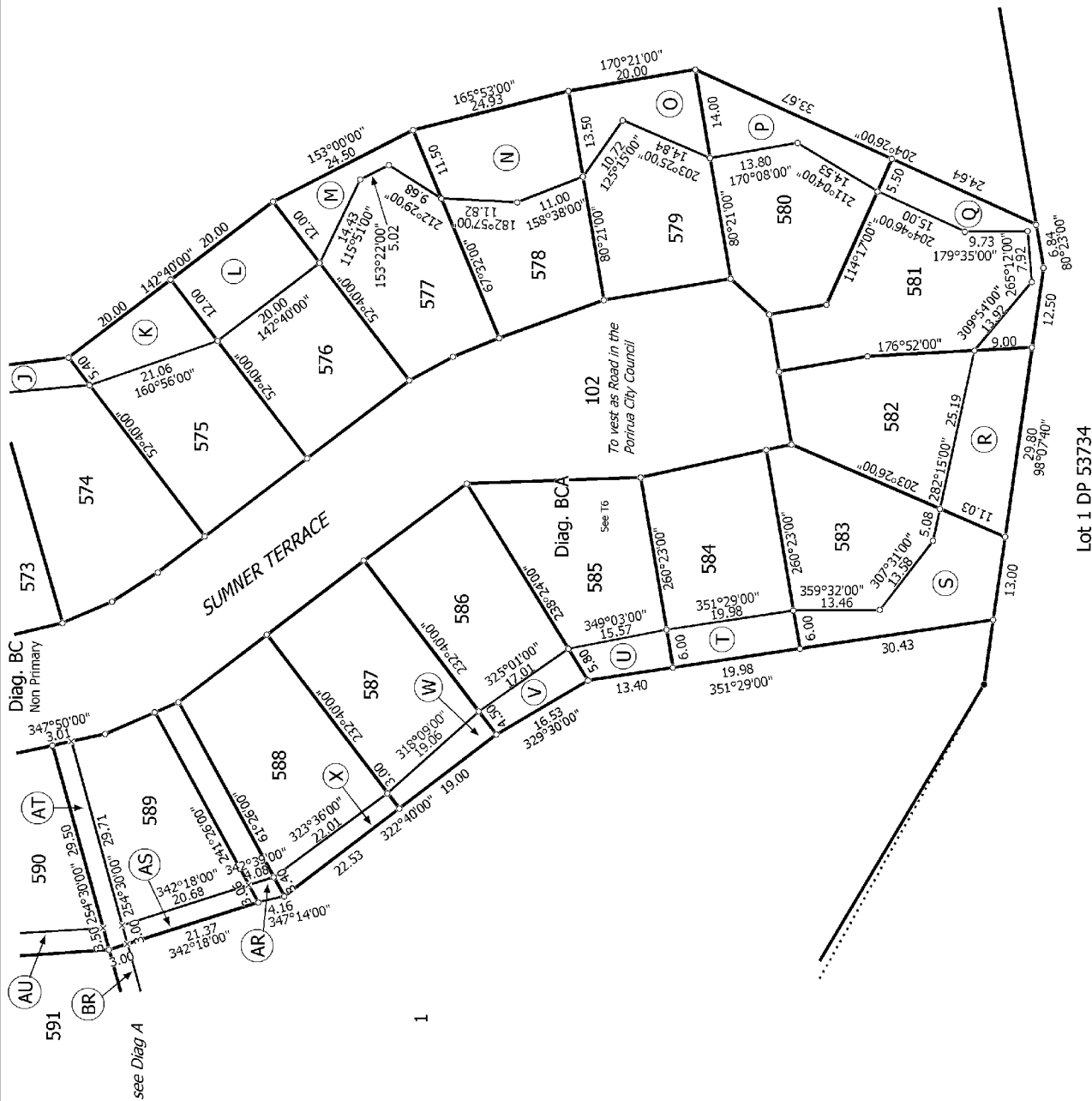

202
To vest as Local Purpose Reserve
(Environmental and Landscape Protection)
in the Porirua City Council

Areas marked A, B, C, D, E, F, G, H, I, J, K, L, M, N, O, P, Q, R, S, T, U, V, W, X, Y & BE are subject to building restrictions

T11/12

Land District Wellington

Lots 1, 100-102, 106, 110, 111, 202, 544-548, 556-599, 646-652, 672-677, 683-690
being a subdivision of Lot 1 DP 387624

Surveyor: Brett William Horne
Firm: Harrison Grierson Consultants Limited
Survey Date: 12/11/2007

Digitally Generated Plan

Digitally Generated Film
Generated on: 24/06/2008 1:13pm Page 59 of 60

Deposited on: 11/06/2008

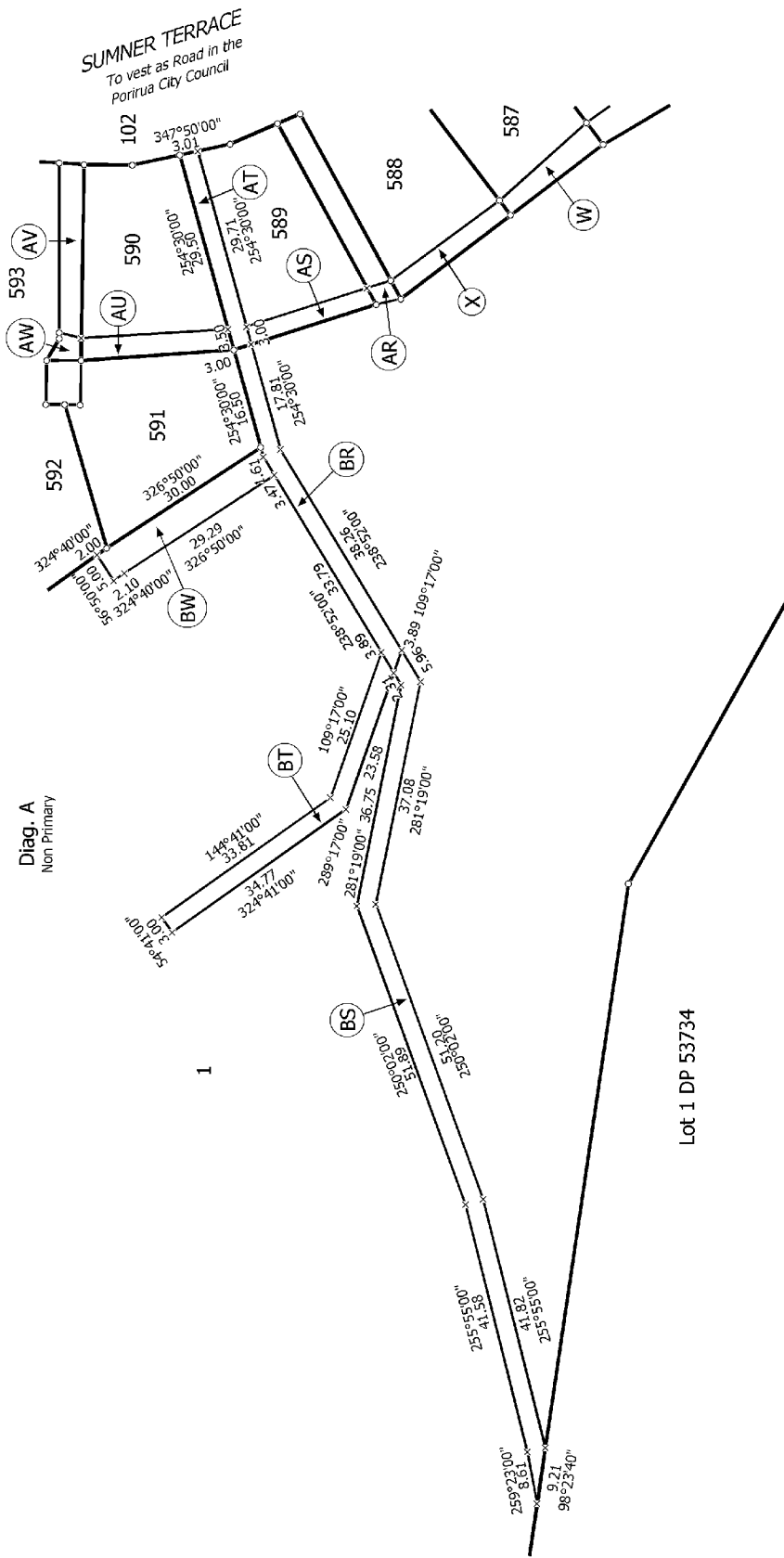

Areas marked A, B, C, D, E, F, G, H, I, J, K, L, M, N, O, P, Q, R, S, T, U, V, W, X, Y & BE are subject to building restrictions

| | | | |
|---|---|--|--|
| Land District Wellington | Lots 1, 100-102, 106, 110, 111, 202, 544-548, 556-559, 646-652, 672-677, 683-690 being a subdivision of Lot 1 DP 387624 | Surveyor: Brett William Home Firm: Harrison Grierson Consultants Limited Survey Date: 12/11/2007 | Digital Survey Plan DP 394178 Deposited on: 11/06/2008 |
| Digitally Generated Plan Generated on: 24/06/2008 1:13pm Page 60 of 60 | | | |